



LOCALITY PLAN  
NOT TO SCALE

- LEGEND**
- EARTHWORKS GRADE CHANGE
  - STAGE BOUNDARY
  - FSL = EXISTING STAGE FINISHED SURFACE LEVEL
  - ASL = AS CONSTRUCTED SURFACE LEVEL

**AS CONSTRUCTED CERTIFICATION**

THE WORK ON THIS DRAWING HAS BEEN CONSTRUCTED GENERALLY IN ACCORDANCE WITH THE DESIGN DRAWINGS AND THE INTENT OF THE GUIDELINES OF TOWNSVILLE CITY COUNCIL

APPROVED: *Cheryl Helm* RPEQ: 12732

for BMD CONSULTING PTY LTD



BRAZIER MOTTI PTY LTD (ACN 066 411 041)  
595 FLINDERS STREET, TOWNSVILLE

HEREBY CERTIFY THAT THIS DRAWING ACCURATELY AND CORRECTLY DESCRIBES AND RECORDS THE NATURE AND LOCATION OF THE WORKS DEPICTED BY ASTERISKS (\*) HEREON AS THEY HAVE BEEN CONSTRUCTED.

DIRECTOR:

DATE:

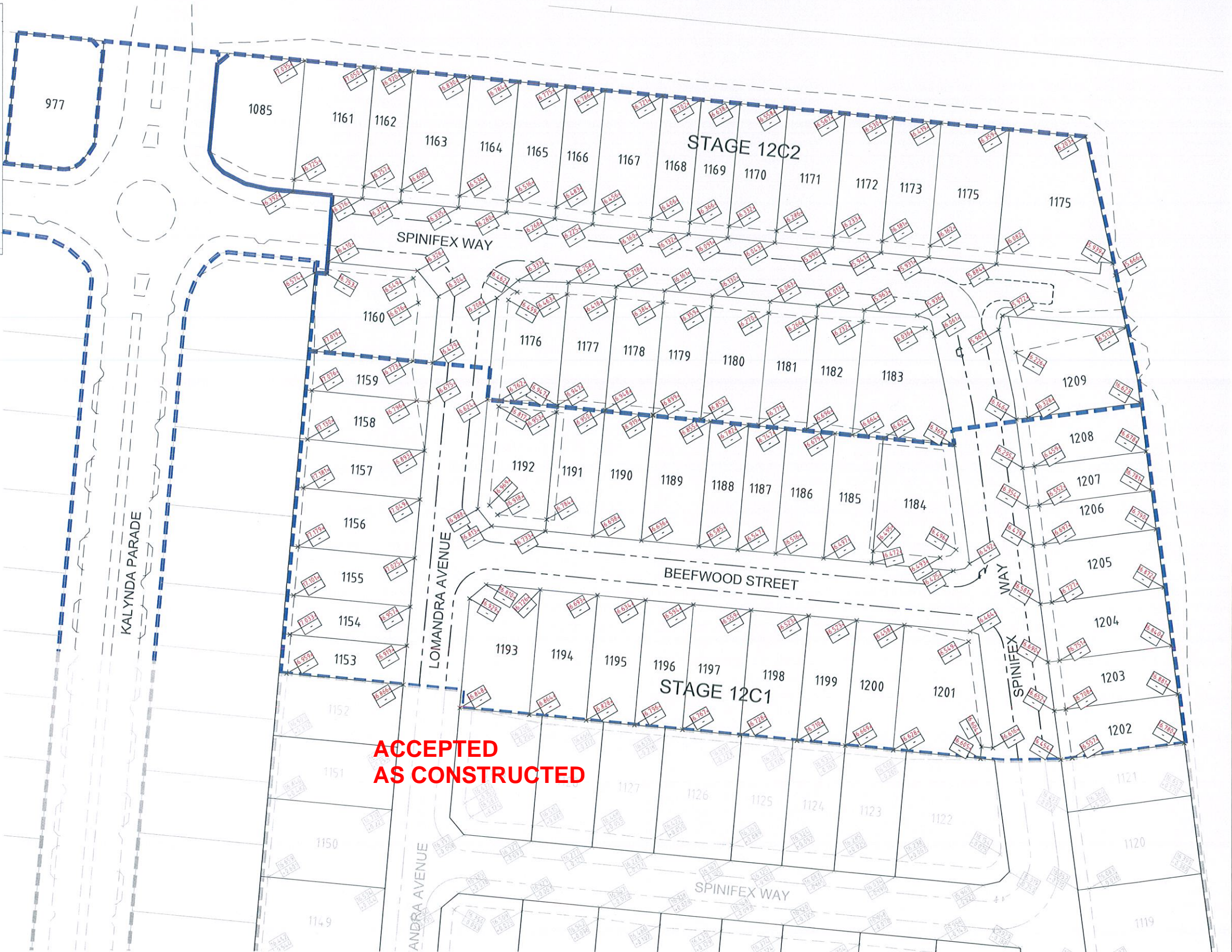

**ACCEPTED  
AS CONSTRUCTED**



User: C:\BMS\10050300 - File Name: B:\1272015\127215\_P1.dwg Plot Date: 4/12/2015 1:35:24 PM

No	Amendments	Drawn	Design	Appd	Registered Engineer	Reg No.	Date
0	AS CONSTRUCTED	JK	MM	CH	<i>Cheryl Helm</i>	12732	25/11/15

This drawing cannot be copied or reproduced in any form or used for any purpose other than that originally intended without the written permission of BMD Consulting Pty Ltd © COPYRIGHT 2015

1st Floor,  
87 Mitchell Street North Ward QLD 4810  
PO Box 6008 Townsville MC QLD 4810  
P: 07 4750 7000 F: 07 4750 7077  
E: townsville@bmd.com.au  
www.bmd.com.au  
ABN 23 013 743 882

Client **URBEX PTY LTD**  
Project **KALYMDA CHASE STAGE 12C1 AND 12C2**  
Title **EARTHWORKS LAYOUT**

Datum **AHD**  
PSM NO.131851  
RL 19.248M  
(MGA) COORD

**AS CONSTRUCTED**

Project No. **CT1522-CE201** Drawing No. **0** Rev **0**