

BRAZIER MOTTI PTY LTD (ACN 066 411 041) hereby certify that the corporation, by Graham Peter WARD, Cadastral Surveyor, for whose work the corporation accepts responsibility, has made this plan under Section 16 of the Survey and Mapping Infrastructure Regulation 2014 and pursuant to the Survey and Mapping Infrastructure Act 2003 and Surveyors Act 2003 and associated Regulations and Standards and that the plan is accurate, and compiled from DP267449 & SP289536 in the Department of Natural Resources and Mines.



Director
Date: 25/7/16

Metres 0 250m 500m 750m
50mm 100mm 150mm State copyright reserved.

<p>Plan of Lots 1171, 1175 & 7000</p> <p>Cancelling Lot 7000 on SP289536</p> <p>LOCAL TOWNSVILLE CITY GOVERNMENT: COUNCIL LOCALITY: BOHLE PLAINS</p> <p>Meridian: MGA94 (Zone 55) Vide DP267449</p>		Scale: 1:5000
		Format: STANDARD
<p>Survey Records: No</p>		 <p>SP291631</p>

SLR
26544/109

WARNING : Folded or Mutilated Plans will not be accepted.
Plans may be rolled.
Information may not be placed in the outer margins.

(Dealing No.)

5. Lodged by

(Include address, phone number, reference, and Lodger Code)

1. Certificate of Registered Owners or Lessees.

I/We LANGROUP PTY LTD, DILAN CORP PTY LTD
A.C.N. 058 636 481

(Names in full)

* as Registered Owners of this land agree to this plan and dedicate the Public Use Land as shown hereon in accordance with Section 50 of the Land Title Act 1994.

* as Lessees of this land agree to this plan.

Signature of *Registered Owners *Lessees

* Rule out whichever is inapplicable

2. Planning Body Approval.

*
hereby approves this plan in accordance with the :
%

Dated this day of

..... #

..... #

* Insert the name of the Planning Body.
Insert designation of signatory or delegation

% Insert applicable approving legislation.

3. Plans with Community Management Statement :

CMS Number :

Name :

4. References :

Dept File :
Local Govt :
Surveyor : 26544/127-09 SLR
26544_109A 07/16

6. Existing		Created		
Title Reference	Description	New Lots	Road	Secondary Interests
51045362	Lot 7000 on SP289536	1171, 1175 & 7000	---	---

ENCUMBRANCE EASEMENT ALLOCATIONS

Easement	Lots to be Encumbered
601408579 (Emt C on RP739629)	7000
712394957 (Emt Y on SP219297)	7000
712394961 (Emt Z on SP219297)	7000

EXISTING CAVEAT ALLOCATIONS

Caveat No.	Lots Encumbered
708445884	1171, 1175 & 7000

1171 & 1175 7000	POR 194 PORS 194 & 306
Lots	Orig

7. Orig Grant Allocation :

8. Passed & Endorsed :

By: BRAZIER MOTTI PTY LTD
Date: 25/7/16
Signed: *[Signature]*
Designation: Liaison Officer

9. Building Format Plans only.

I certify that :
* As far as it is practical to determine, no part of the building shown on this plan encroaches onto adjoining lots or road;
* Part of the building shown on this plan encroaches onto adjoining * lots and road

Cadastral Surveyor/Director* Date
*delete words not required

10. Lodgement Fees :

Survey Deposit \$
Lodgement \$
.....New Titles \$
Photocopy \$
Postage \$
TOTAL \$

11. Insert Plan Number **SP291631**

SLR

26544/109

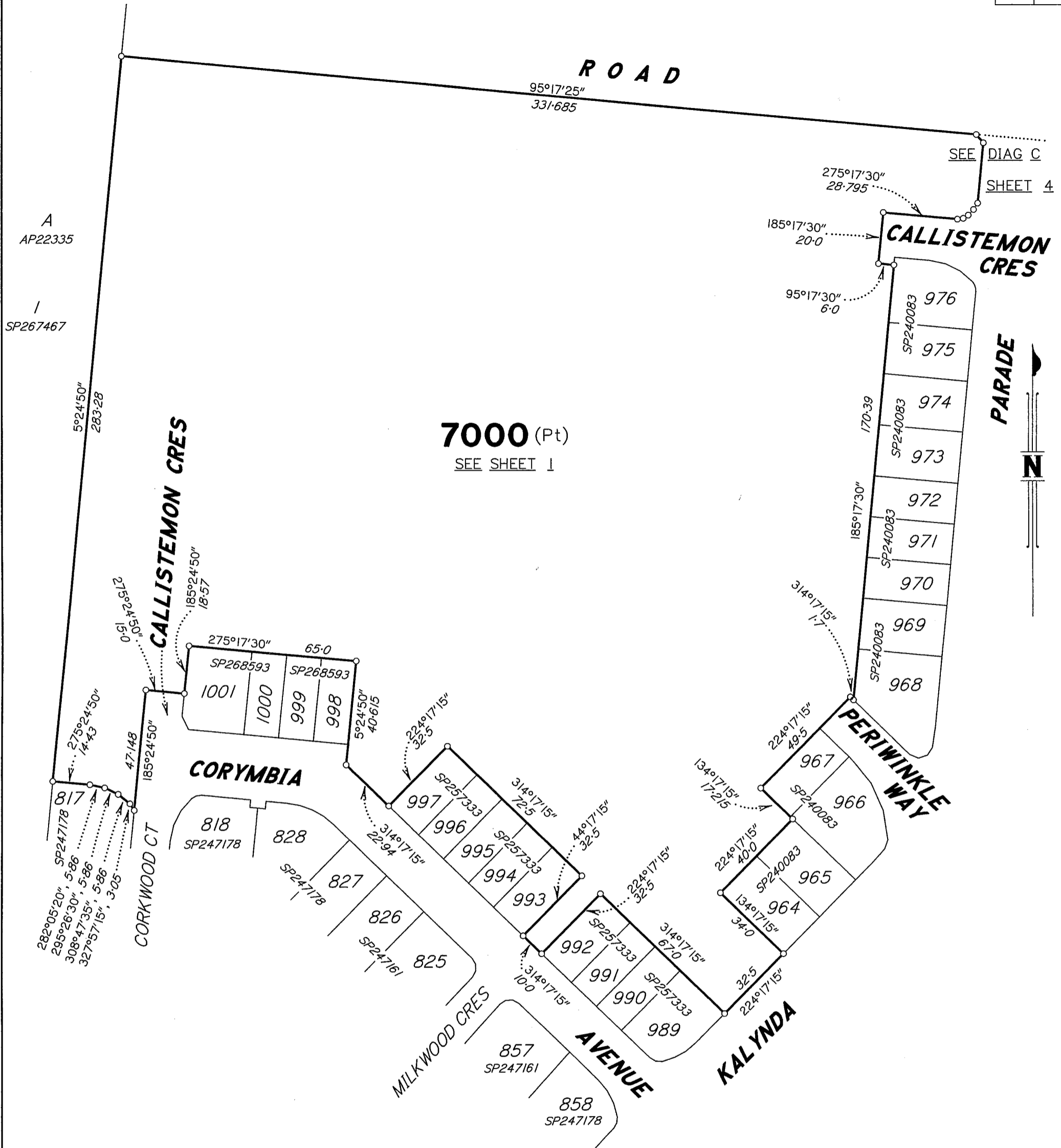

DIAGRAM B
Scale 1:1500

Metres	75m	150m	225m
0	50mm	100mm	150mm

State copyright reserved.

Insert Plan Number **SP291631**

SLR
26544/109

DIAGRAM C
Scale 1:750

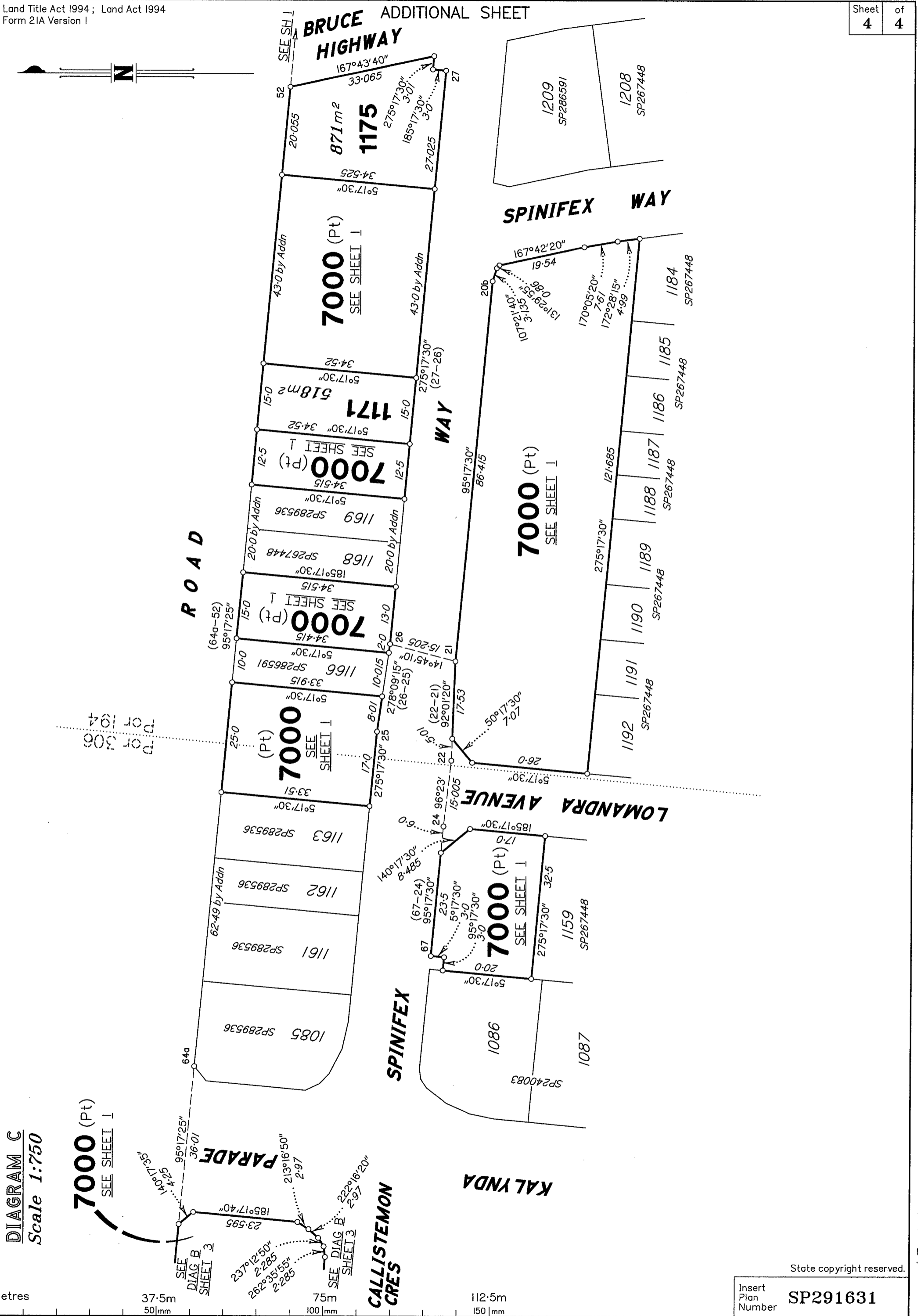
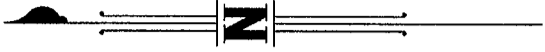
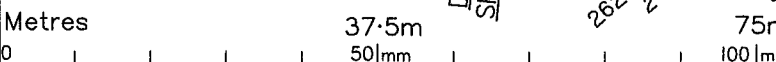

State copyright reserved.

Insert Plan Number **SP291631**

26544/109 SLK