



ADDITIONAL SHEET

ROAD

7000 (Pt)  
SEE SHEET 1

DIAGRAM B  
Scale 1:600

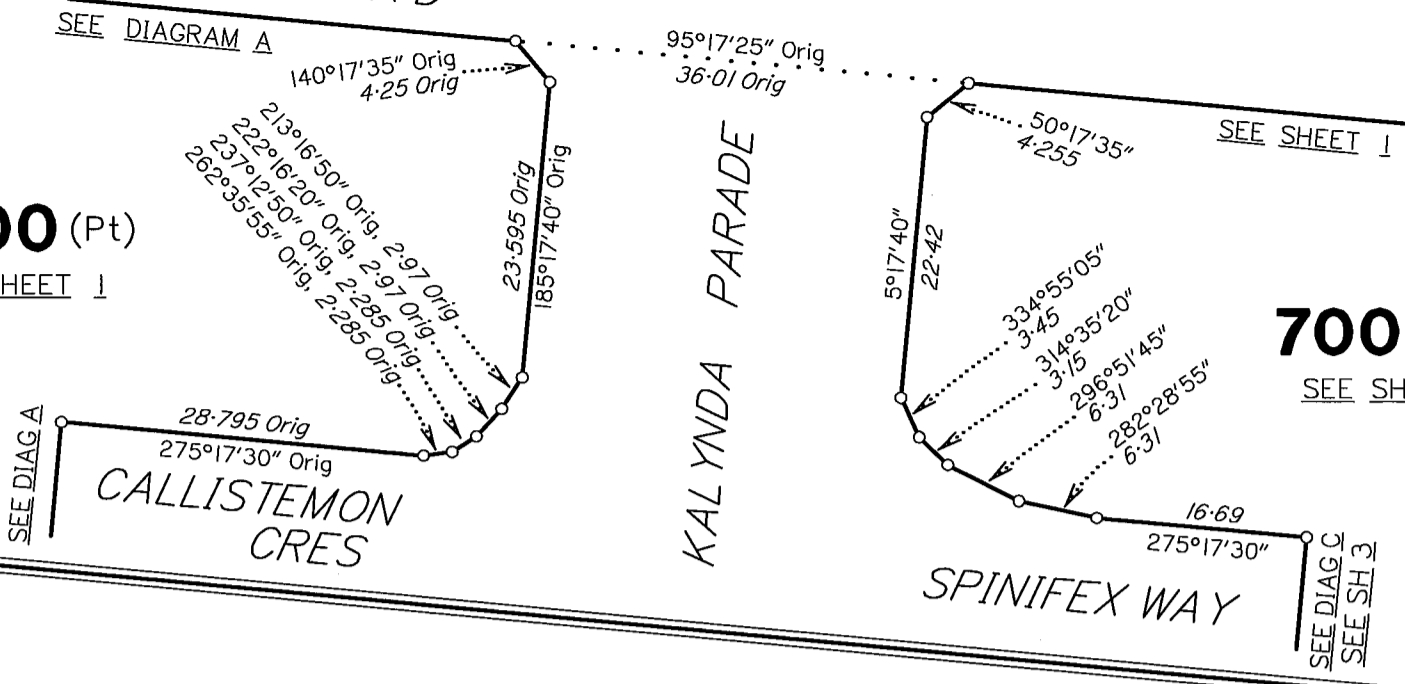

7000 (Pt)  
SEE SHEET 1

ROAD

7000 (Pt)  
SEE SHEET 1

PRELIMINARY

SP232873

5°24'50" Orig  
283.28 Orig

CALLISTEMON CRES

PARADE

CALLISTEMON CRES

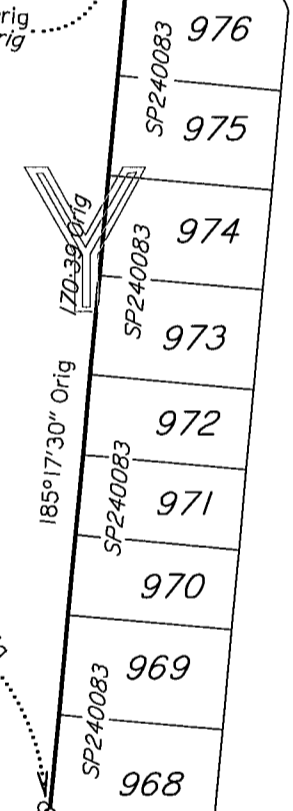

SEE DIAGRAM E SHEET 4

CORYMBIA

CORKWOOD CT

MILKWOOD CRES

AVENUE

KALYNDA

PERIWINKLE WAY

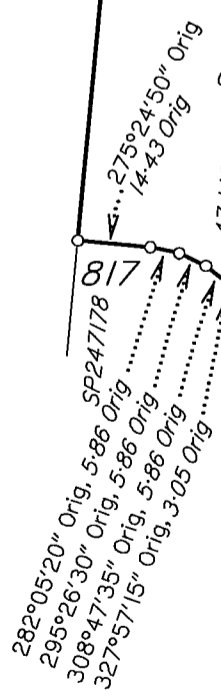

DIAGRAM A  
Scale 1:1500

State copyright reserved.



Insert Plan Number

SP268593



SEE DIAG B  
SHEET 2  
**SPINIFEX WAY**

**PARADE**

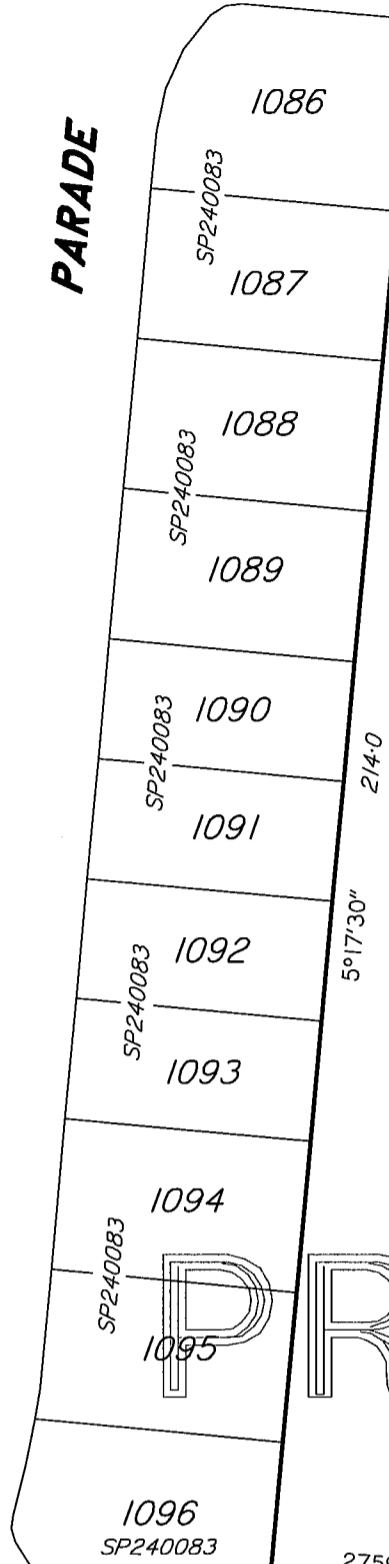

**7000** (Pt)  
SEE SHEET 1

**PRELIMINARY**



**KALYNDIA**

**POINSETTIA DRIVE**

**DIAGRAM D**  
Scale 1:1500

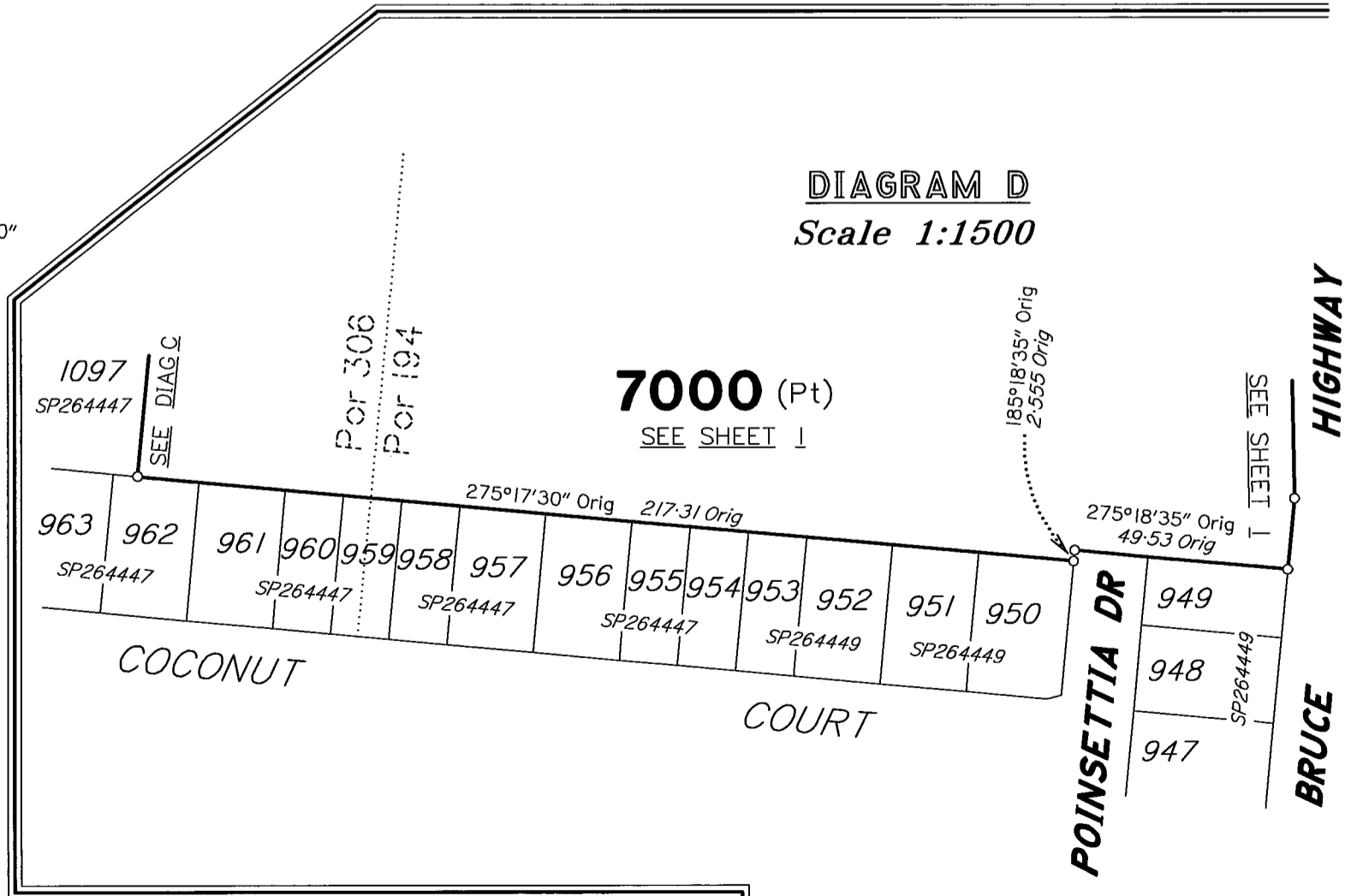

**7000** (Pt)  
SEE SHEET 1

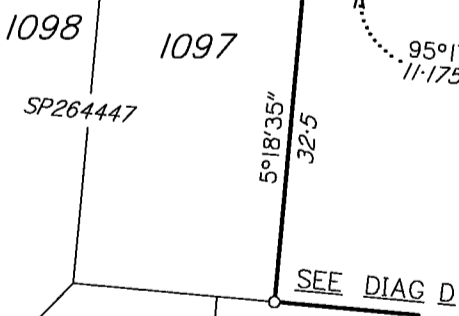

**DIAGRAM C**  
Scale 1:750

**COCONUT COURT**

**COCONUT COURT**

**COURT**

**POINSETTIA DR**

**HIGHWAY**

**BRUCE**

State copyright reserved.

Metres 0 37.5m 50mm 75m 100mm 112.5m 150mm

Insert Plan Number

**SP268593**

OPM189600 at Stn



LINE	BEARING	DISTANCE
2-2a	270°12'	76.03
9-9a	95°08'30"	49.34

**7000 (Pt)**  
SEE SHEET 1

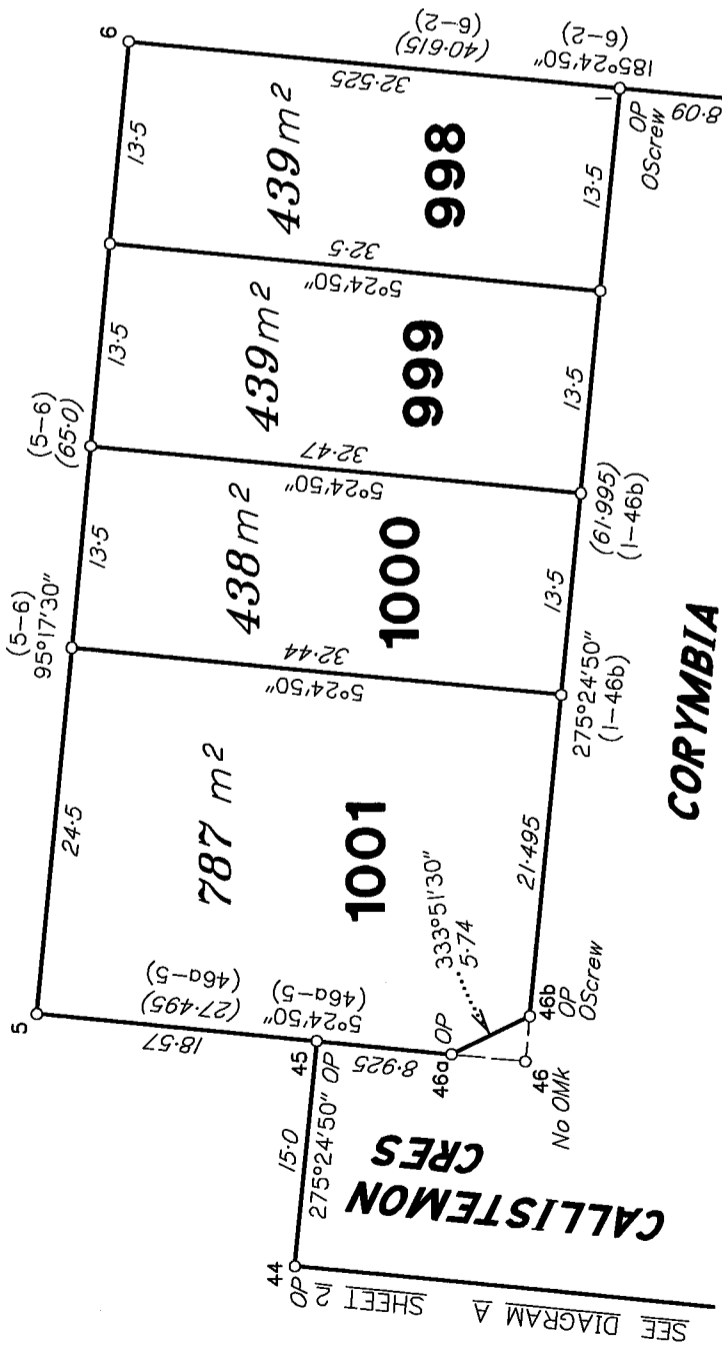

**CORYMBIA**

**PRELIMINARY**

**AVENUE**

20 OPM 189597 at Stn

9a OPM 131661 at Stn

**DIAGRAM E**  
Scale 1:500

PM	ORIGIN	BEARING	DIST	NO	TYPE
2a-OPM	DP240081	at Station		189597	Mini Mk
9a-OPM	SP219297	at Station		131661	S.Pkt

STN	TO	ORIGIN	BEARING	DIST
1	OScrew in Sewer M/H	47/DP240081	175°21'30"	7.535
2	OScrew in Kb	48/DP240081	241°07'20"	7.038
3	ORamset in Kb	3/SP257333	239°52'20"	4.495
4	OScrew in Kb	49/DP240081	177°09'55"	6.25
46b	OScrew in Kb	46b/DP240081	244°33'15"	4.535

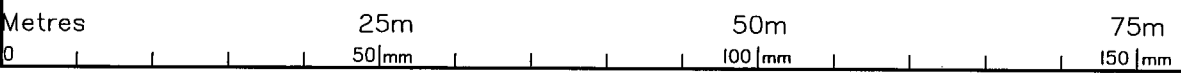

**WARNING : Folded or Mutilated Plans will not be accepted.  
Plans may be rolled.  
Information may not be placed in the outer margins.**

(Dealing No.)

5. Lodged by

(Include address, phone number, reference, and Lodger Code)

1. Certificate of Registered Owners or Lessees.

I/We LANGROUP PTY LTD  
DILAN CORP PTY LTD A.C.N. 058 636 481

(Names in full)

\* as Registered Owners of this land agree to this plan and dedicate the Public Use Land as shown hereon in accordance with Section 50 of the Land Title Act 1994.

\* as Lessees of this land agree to this plan.

Signature of \*Registered Owners \*Lessees

6. Existing		Created		
Title Reference	Description	New Lots	Road	Secondary Interests
0000000	Lot 7000 on SP264449	998-1001 and 7000	—	—

**ENCUMBRANCE EASEMENT ALLOCATIONS**

Easement	Lots to be Encumbered
601408579	7000
712394957	7000
712394961	7000

**EXISTING CAVEAT ALLOCATIONS**

Caveat No.	Lots to be Encumbered
708445884	998-1001 & 7000

**PRELIMINARY**

\* Rule out whichever is inapplicable

2. Planning Body Approval.

\*  
hereby approves this plan in accordance with the :  
%

Dated this ..... day of .....

..... #

..... #

\* Insert the name of the Planning Body.

% Insert applicable approving legislation.

3. Plans with Community Management Statement :

CMS Number :

Name :

4. References :

Dept File :

Local Govt :

Surveyor : 26544/117-01 STJ  
26544\_080A 04/14

7000	PORS 194 & 306
998-1001	POR 306
Lots	Orig

7. Orig Grant Allocation :

8. Map Reference :  
8259-31133

9. Parish :

**BOHLE**

10. County :

**Elphinstone**

11. Passed & Endorsed :

By : BRAZIER MOTTI PTY LTD

Date :

Signed :

Designation : Liaison Officer

12. Building Format Plans only.

I certify that :

\* As far as it is practical to determine, no part of the building shown on this plan encroaches onto adjoining lots or road.

\* Part of the building shown on this plan encroaches onto adjoining \* lots and road

Cadastral Surveyor/Director \* Date

\* delete words not required

13. Lodgement Fees :

Survey Deposit \$ .....

Lodgement \$ .....

.....New Titles \$ .....

Photocopy \$ .....

Postage \$ .....

TOTAL \$ .....

14. Insert Plan Number

**SP268593**