

REAR BATTER DETAIL
NOT TO SCALE

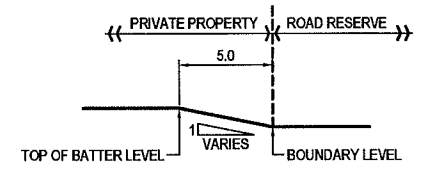

FRONT BATTER DETAIL
NOT TO SCALE

BRAZIER MOTTI PTY LTD. ACN 066 411 041
595 FLINDERS ST. TOWNSVILLE, HEREBY CERTIFY THAT
THIS DRAWING ACCURATELY AND CORRECTLY DESCRIBES
AND RECORDS THE NATURE AND LOCATION OF THE WORKS
DEPICTED BY ASTERISKS (*) HEREON AS THEY HAVE BEEN
CONSTRUCTED BY SUBDIVISION.

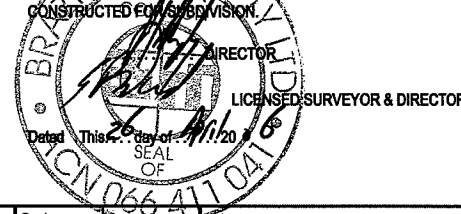

DATUM
PM No. 131851 LOCATED ON
HERVEY RANGE ROAD (BOLT IN BITUMEN)
RL 19.248

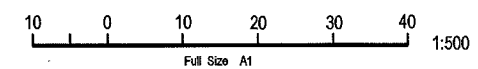

No.	Amendments	By	Appd	Date	No.	Amendments	By	Appd	Date
B	WOODSWALLOW DRIVE AMENDED TO STREET	JAM	[Signature]	24.04.06					
A	ORIGINAL ISSUE	JAM	[Signature]	06.02.06					

THIS DRAWING CANNOT BE COPIED OR REPRODUCED IN ANY FORM OR USED FOR ANY OTHER PURPOSE OTHER THAN THAT ORIGINALLY INTENDED WITHOUT THE WRITTEN PERMISSION OF BMD CONSULTING PTY LTD.

	Civil Engineers Structural Engineers Project Managers <small>ABN 23 010 743 692</small>		Design	Client	URBEX Pty Ltd KALYNDIA CHASE - STAGE 1	
			Drawn	JAM		Project
			Checked	MW		
			Original Approved By:	MKB	Title	
			RPEQ No.	5555	AS CONSTRUCTED EARTHWORKS LAYOUT PLAN SHEET 1 OF 3	
			Date	FEB '06		AS CONSTRUCTED Drawing No. CT-1170-205 Rev B
			Datum	A.H.D.		

FOR CONTINUATION REFER INSET 'A'

BRAZIER MOTTI PTY LTD. ACN 066 411 041
 595 FLINDERS ST. TOWNSVILLE, HEREBY CERTIFY THAT
 THIS DRAWING ACCURATELY AND CORRECTLY DESCRIBES
 AND RECORDS THE NATURE AND LOCATION OF THE WORKS
 DEPICTED BY THIS DRAWING HEREON AS THEY HAVE BEEN
 CONSTRUCTED FOR THIS DIVISION.

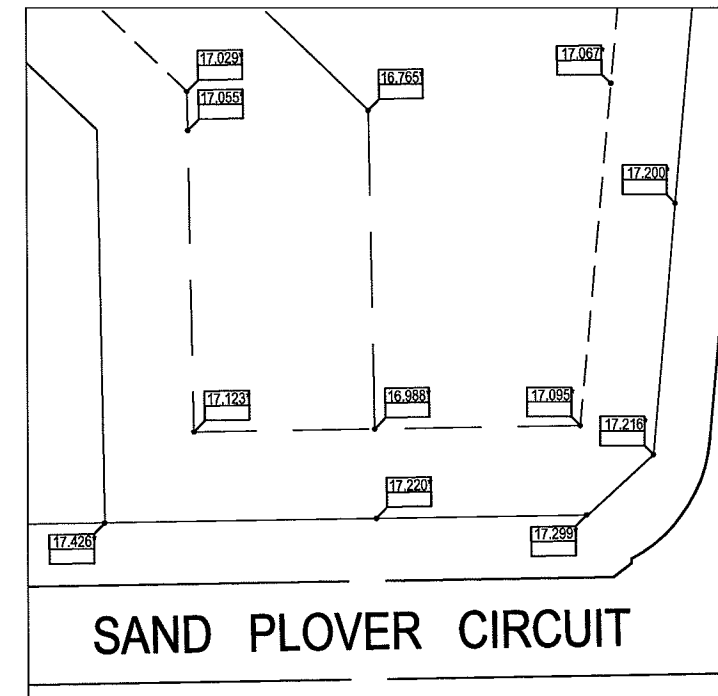
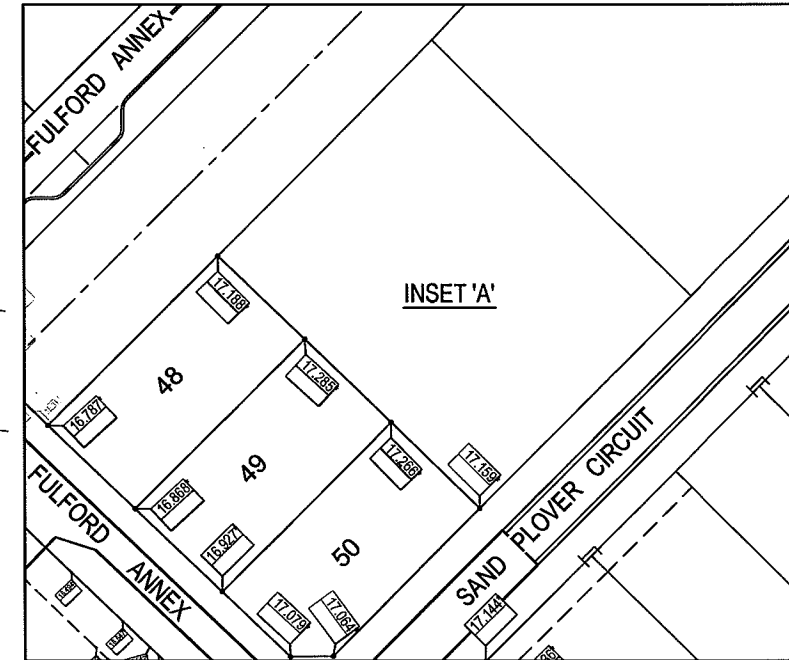
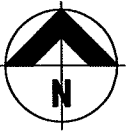
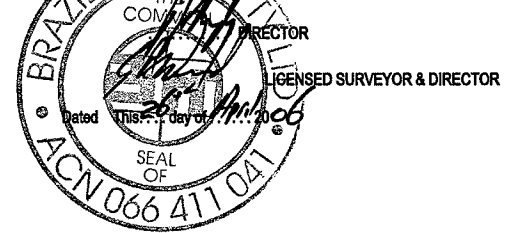

LEGEND

- DENOTES BATTER AT 1 IN 6 SLOPE.
- AS CONSTRUCTED SURFACE LEVEL

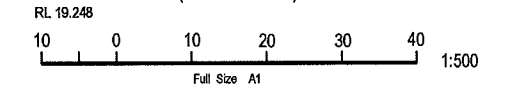
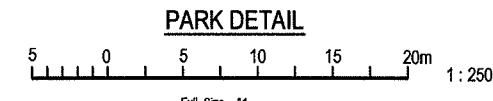
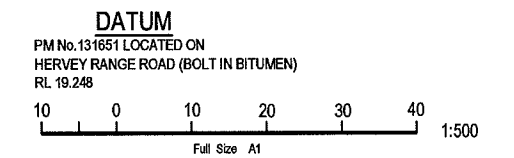
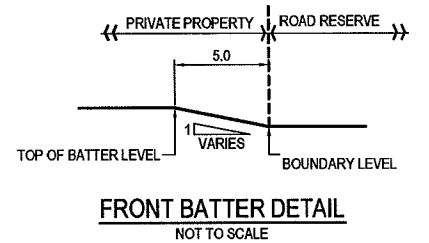
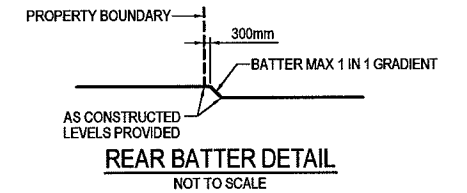

No.	Amendments	By	Appd	Date	No.	Amendments	By	Appd	Date
A	AMENDMENTS AS PER COT LETTER DATED 28/02/06	JAM	[Signature]	24.04.06					
B	ORIGINAL ISSUE	JAM	[Signature]	06.02.06					

THIS DRAWING CANNOT BE COPIED OR REPRODUCED IN ANY FORM OR USED FOR ANY OTHER PURPOSE OTHER THAN THAT ORIGINALLY INTENDED WITHOUT THE WRITTEN PERMISSION OF BMD CONSULTING PTY LTD.



Civil Engineers
 Structural Engineers
 Project Managers
 ABN 23 010 743 692



Townsville Office
 57 Michael Street,
 Townsville
 P.O. Box 6008
 Townsville MC, QLD 4810
 Ph: (07) 4750 7000
 Fax: (07) 4750 7077
 email: bmd@bmd.com.au
 www.bmd.com.au
 Head Office - Brisbane
 Ph: (07) 3888 1611
 Cairns Office
 Ph: (07) 4035 1644
 Sydney Office
 Ph: (02) 9888 5400

Design	JAM
Drawn	JAM
Checked	MW
Original Approved By:	MKB
RPEQ No.	5555
Date	FEB '06
Datum	A.H.D.

Client	URBEX Pty Ltd
Project	KALYNDIA CHASE - STAGE 1
Title	AS CONSTRUCTED EARTHWORKS LAYOUT PLAN SHEET 2 OF 3
Drawing No.	CT-1170-206
Rev	B

AS CONSTRUCTED

BRAZIER MOTTI PTY LTD. ACN 066 411 041
 595 FLINDERS ST. TOWNSVILLE, HEREBY CERTIFY THAT
 THIS DRAWING ACCURATELY AND CORRECTLY DESCRIBES
 AND RECORDS THE NATURE AND LOCATION OF THE WORKS
 DEPICTED BY ASTERISKS (*) HEREON AS THEY HAVE BEEN
 CONSTRUCTED FOR A SUBDIVISION

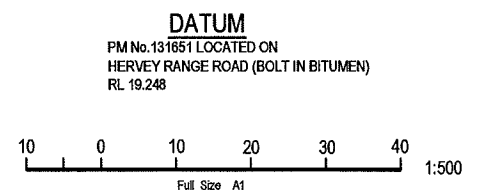
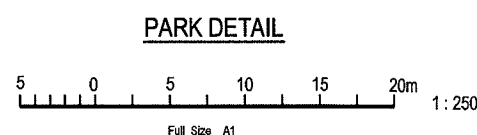
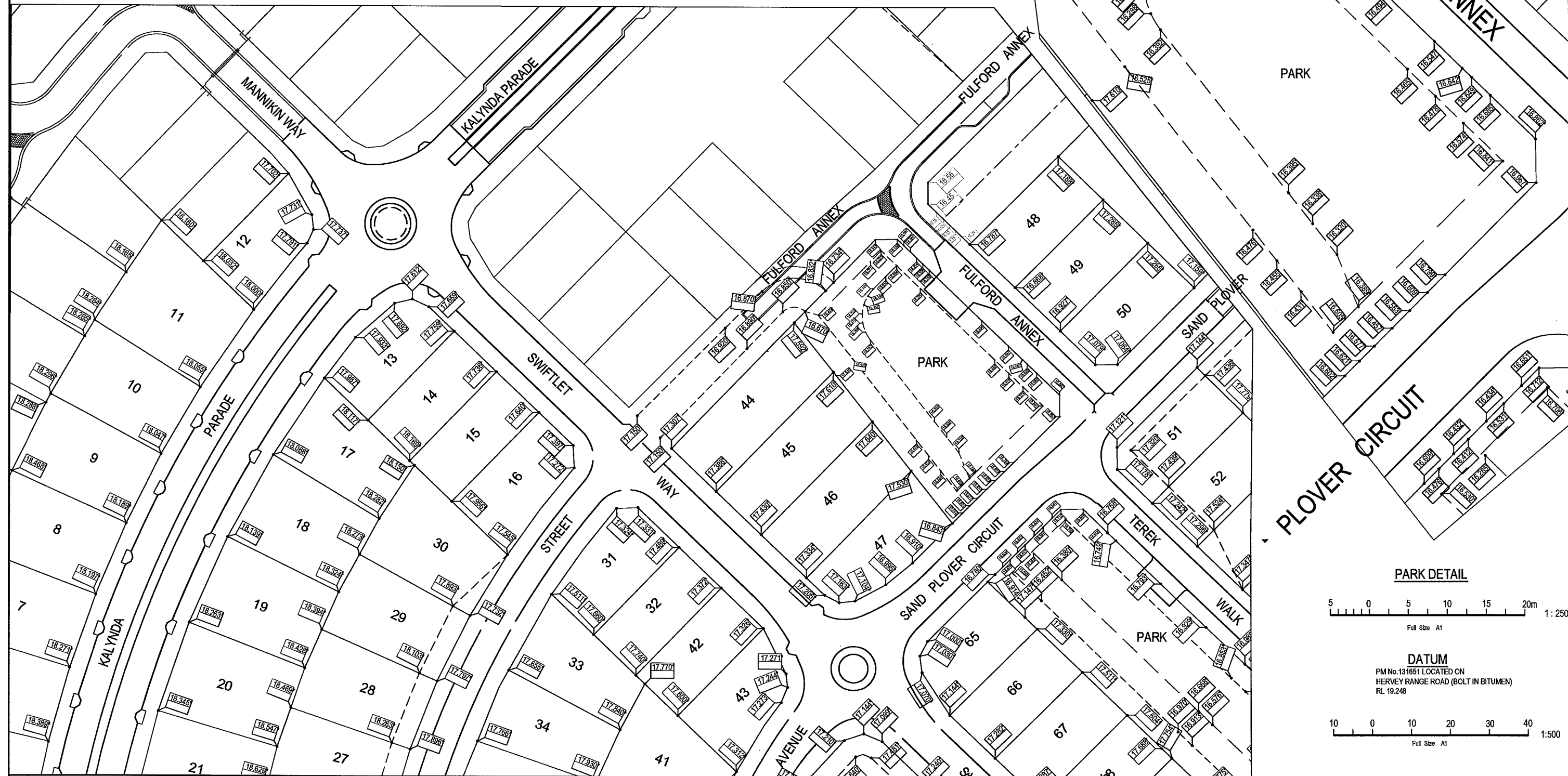
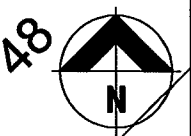
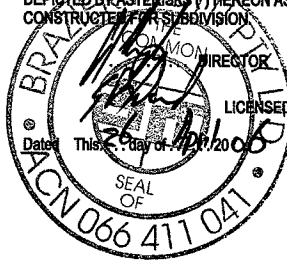

PARK DETAIL

DATUM
 FM No. 131851 LOCATED ON
 HERVEY RANGE ROAD (BOLT IN BITUMEN)
 RL 19.248

No.	Amendments	By	Appd	Date	No.	Amendments	By	Appd	Date
B	AMENDMENTS AS PER COT LETTER DATED 28/02/06	JAM	[Signature]	24.04.06					
A	ORIGINAL ISSUE	JAM	[Signature]	06.02.06					

URBEX

Civil Engineers
 Structural Engineers
 Project Managers
 ABN 23 010 743 692

BMD CONSULTING

Townsville Office
 67 Mitchell Street,
 Townsville
 P.O. Box 6006
 Townsville MC, QLD 4810
 Ph: (07) 4750 7000
 Fax: (07) 4750 7077
 email: bmd@bmd.com.au
 www.bmd.com.au

Head Office - Brisbane
 Ph: (07) 3863 1511

Calina Office
 Ph: (07) 4036 1644

Sydney Office
 Ph: (02) 9898 5400

Design	JAM	Client	URBEX Pty Ltd
Drawn	JAM	Project	KALYNDIA CHASE - STAGE 1
Checked	MW	Title	AS CONSTRUCTED EARTHWORKS LAYOUT PLAN SHEET 3 OF 3
Original Approved By:	MKB		
RPEQ No.	5555		
Date	FEB '06		
Datum	A.H.D.		

AS CONSTRUCTED
 Drawing No. CT-1170-207
 Rev B

THIS DRAWING CANNOT BE COPIED OR REPRODUCED IN ANY FORM OR USED FOR ANY OTHER PURPOSE OTHER THAN THAT ORIGINALLY INTENDED WITHOUT THE WRITTEN PERMISSION OF BMD CONSULTING PTY LTD.