

**LEGEND**

- DENOTES BATTER TO EXIST. AT 1 IN 6 SLOPE
- AS CONSTRUCTED SURFACE LEVEL

BRAZER HOTTI PTY LTD. ACN 064 411 041  
 595 FLINDERS ST. TOWNSVILLE, HEREBY CERTIFY THAT  
 THIS DRAWING ACCURATELY AND CORRECTLY DESCRIBES  
 AND RECORDS THE NATURE AND LOCATION OF THE WORKS  
 DENOTED BY ASTERISKS (\*) HEREON AS THEY HAVE BEEN  
 CONSTRUCTED FOR SUBDIVISION

*[Signature]*  
 DIRECTOR  
 LICENSED SURVEYOR & DIRECTOR  
 Dated: 11th May 2007

SEAL OF  
 BRAZER HOTTI PTY LTD  
 17021

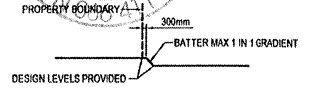

**REAR BATTER DETAIL**  
NOT TO SCALE

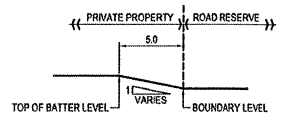

**FRONT BATTER DETAIL**  
NOT TO SCALE

**DATUM**  
 PM No. 131851 LOCATED ON  
 HERVEY RANGE ROAD (BOLT IN BITUMEN)  
 RL 19.248

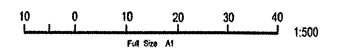

No.	Amendments	By	Appd	Date	No.	Amendments	By	Appd	Date
A	ORIGINAL ISSUE	S.J.J		25/05/07					

THIS DRAWING CANNOT BE COPIED OR REPRODUCED IN ANY FORM OR USED FOR ANY OTHER PURPOSE OTHER THAN THAT ORIGINALLY INTENDED WITHOUT THE WRITTEN PERMISSION OF BMD CONSULTING PTY LTD



Civil Engineers  
 Structural Engineers  
 Project Managers  
 ABN 23 010 743 892



Townsville Office  
 57 Market Street  
 Townsville  
 P.O. Box 6008  
 Townsville MC, QLD 4810  
 Ph: (07) 4750 7000  
 Fax: (07) 4762 7071  
 email: bmd@bmd.com.au  
 www.bmd.com.au

Head Office - Brisbane  
 Ph: (07) 3800 1811  
 Sydney Office  
 Ph: (02) 8678 5200

Calina Office  
 Ph: (01) 4935 1544

Design	S.J.J
Drawn	S.J.J
Checked	W.E.S
Original Approved By:	<i>[Signature]</i>
RPEQ No.	5448
Date	MAY 07
Datum	A.H.D.

Client	URBEX Pty Ltd
Project	KALYNDA CHASE - STAGE 4
Title	EARTHWORKS LAYOUT PLAN Sheet 1 of 2
Drawing No.	CT-1173-201
Rev	A



**LEGEND**

- -> DENOTES BATTER TO EXIST. AT 1 IN 6 SLOPE.
- [11.85] AS CONSTRUCTED SURFACE LEVEL.

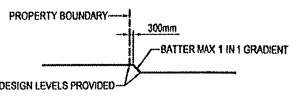
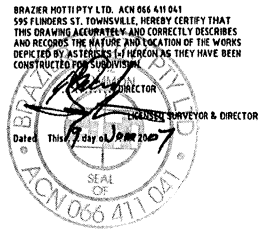

**REAR BATTER DETAIL**  
NOT TO SCALE

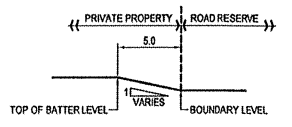

**FRONT BATTER DETAIL**  
NOT TO SCALE

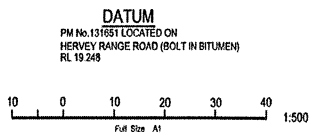
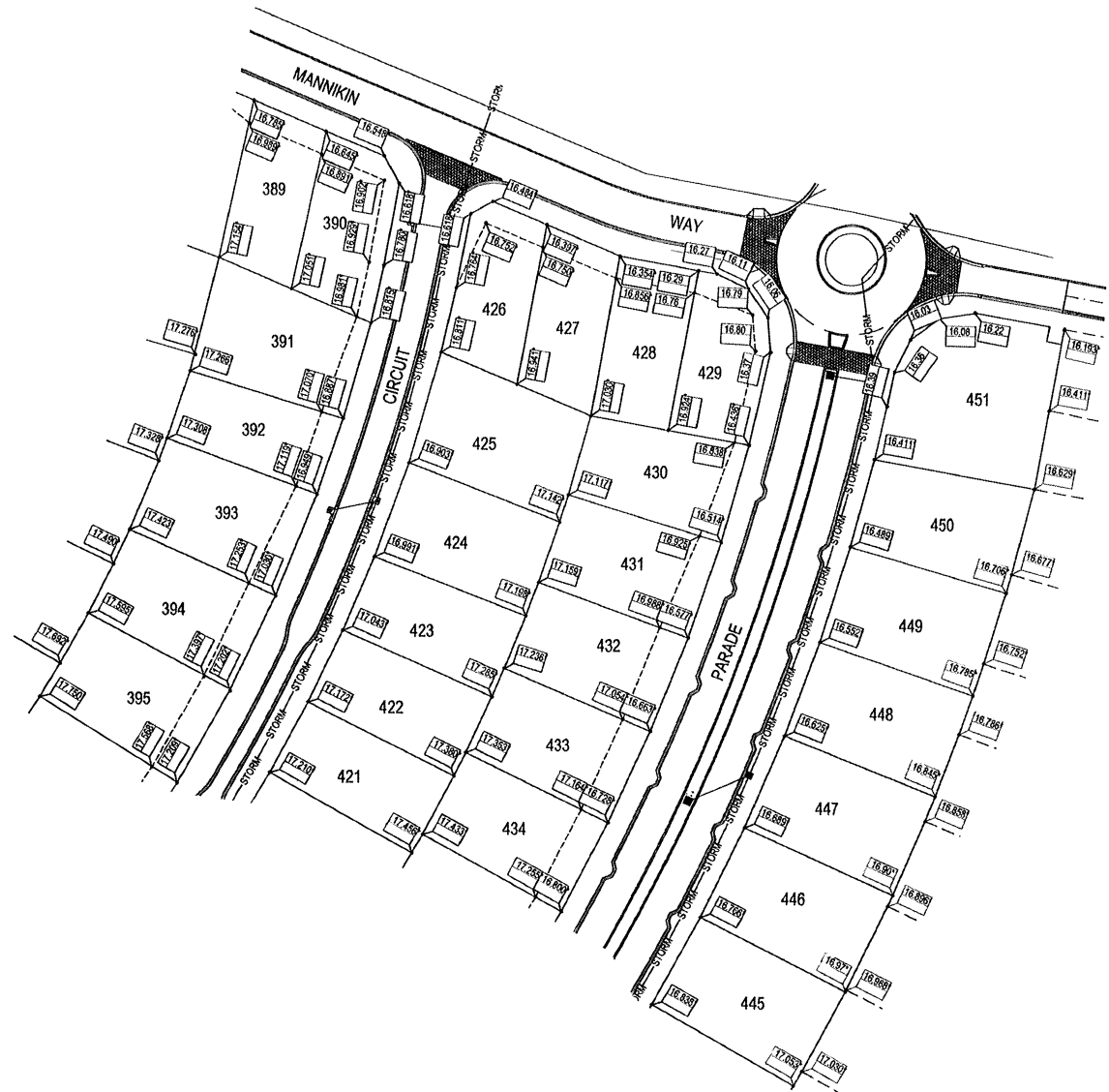

FOR CONTINUATION REFER DWG. CT-1173-201

No.	Amendments	By	Appd	Date	No.	Amendments	By	Appd	Date
B	REVISED EARTHWORKS LEVEL IN LOT 451	S.J.J.		14.06.07					
A	ORIGINAL ISSUE	S.J.J.		25/06/07					

THIS DRAWING CANNOT BE COPIED OR REPRODUCED IN ANY FORM OR USED FOR ANY OTHER PURPOSE OTHER THAN THAT ORIGINALLY INTENDED WITHOUT THE WRITTEN PERMISSION OF BMD CONSULTING PTY LTD.



**BMD CONSULTING**  
Civil Engineers  
Structural Engineers  
Project Managers  
ABN 23 010 143 002

Townsville Office  
57 Mitchell Street  
Townsville  
P.O. Box 6000  
Townsville QLD 4810

Ph: (07) 4790 1000  
Fax: (07) 4790 7007  
email: bmd@bmd.com.au  
www.bmd.com.au

Head Office - Brisbane  
Ph: (07) 3803 6511  
email: bmd@bmd.com.au

Camp Office  
Sydney Office  
Ph: (07) 4093 1544  
Ph: (02) 9098 5600

Design	S.J.J.	Client	URBEX Pty Ltd
Drawn	S.J.J.	Project	KALYNDA CHASE - STAGE 4
Checked	S.J.J.	Title	EARTHWORKS LAYOUT PLAN
Original Approved By	J.L.	Sheet	Sheet 2 of 2
RPEQ No.	5846	As Constructed	AS CONSTRUCTED
Date	MAY '07	Drawing No.	CT-1173-202
Datum	A.H.D.	Rev	B