

SURVEY PLAN

Original information compiled from  
SP185415 in the Department of Natural  
Resources and Water.

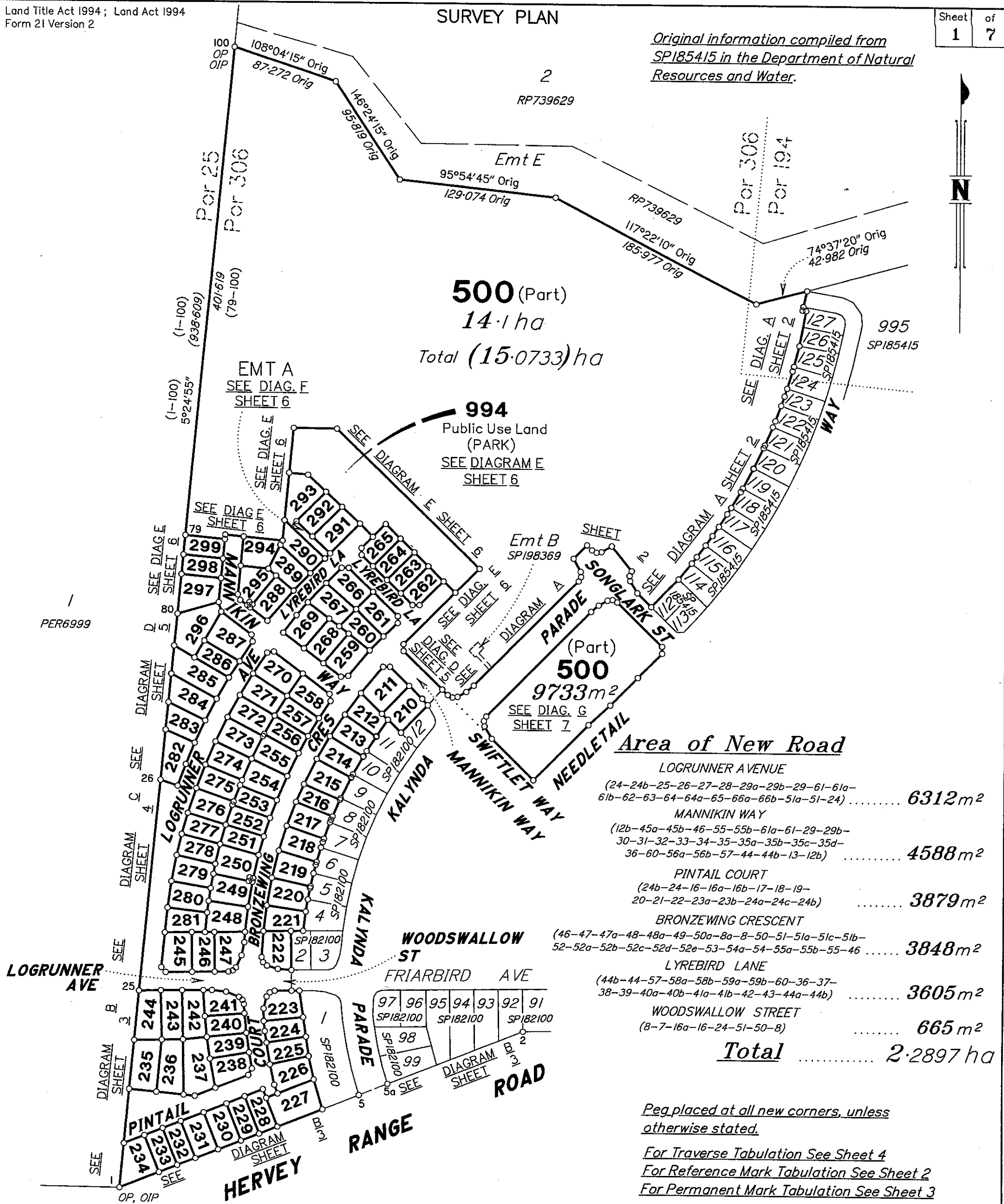

BRAZIER MOTY PTY LTD (ACN 066 411 041) hereby certify that the land comprised in this plan was surveyed by the corporation, by Neil Allan McASKILL, Registered Surveyor, for whose work the corporation accepts responsibility, under the supervision of Graham Peter WARD, Cadastral Surveyor, and that the plan is accurate, that the said survey was performed in accordance with the Survey and Mapping Infrastructure Act 2003 and Surveyors Act 2003 and associated Regulations and Standards and that the said survey was completed on 6th November, 2006.

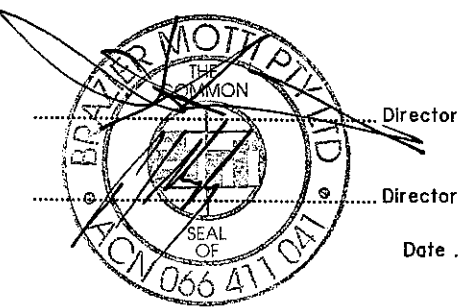

Date 8/11/06

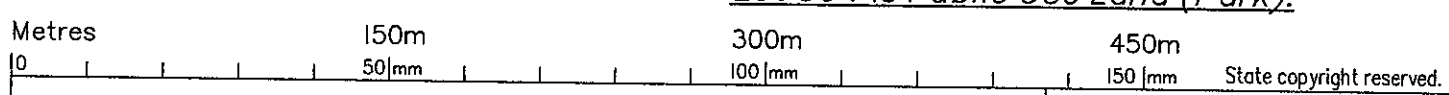

Metres 150m 300m 450m  
50mm 100mm 150mm State copyright reserved.

**Plan of Lots 210-299,  
500 & 994 and  
Easement A in Lot 293**

Cancelling Lot 500 on SP185415

PARISH: **BOHLE** COUNTY: **Elphinstone**

Meridian: **MGA vide SP182100** F/N's: No

Scale: **1:3000**

Format: **STANDARD**

**SP189816**

Plan Status:

26541/18 STJ

**WARNING : Folded or Mutilated Plans will not be accepted.  
Plans may be rolled.  
Information may not be placed in the outer margins.**

(Dealing No.)

Registered

5. Lodged by

(Include address, phone number, reference, and Lodger Code)

**1. Certificate of Registered Owners or Lessees.**

I/We : LANGROUP PTY LTD  
DILAN CORP PTY LTD A.C.N. 058 636 481

(Names in full)

\* as Registered Owners of this land agree to this plan and dedicate the Public Use Land as shown hereon in accordance with Section 50 of the Land Title Act 1994.

\* as Lessees of this land agree to this plan.

Signature of \*Registered Owners \*Lessees

\* Rule out whichever is inapplicable

**2. Local Government Approval.**

\*

hereby approves this plan in accordance with the :

%

Dated this ..... day of .....

#

#

\* Insert the name of the Local Government. % Insert Integrated Planning Act 1997 or # Insert designation of signatory or delegation Local Government (Planning & Environment) Act 1990

**3. Plans with Community Management Statement :**

CMS Number :

Name :

**4. References :**

Dept File :  
Local Govt :  
Surveyor : 26544-037-01 STJ  
26544\_018A 11/06

6. Existing			Created		
Title Reference	Lot	Plan	Lots	Emts	Road
50622266	500	SP185415	210-299, 500 & 994	A	New Rd

**ENCUMBRANCE EASEMENTS**

Easement	Lots to be Encumbered
Emt B on SP198369	500

500	Pors 194 & 306
210-299 & 994	Por 306
Lots	Orig

**7. Portion Allocation :**

**8. Map Reference :**  
8259-31244

**9. Locality :**  
BOHLE PLAINS

**10. Local Government :**  
THURINGOWA C.C.

**11. Passed & Endorsed :**

By: BRAZIER MOTTI PTY LTD  
Date: 8/11/06  
Signed: *[Signature]*  
Designation: Liaison Officer

**12. Building Format Plans only.**

I certify that :  
\* As far as it is practical to determine, no part of the building shown on this plan encroaches onto adjoining lots or road;  
\* Part of the building shown on this plan encroaches onto adjoining \* lots and road

Cadastral Surveyor/Director\* Date  
\*delete words not required

**13. Lodgement Fees :**

Survey Deposit \$ .....  
Lodgement \$ .....  
..... New Titles \$ .....  
Photocopy \$ .....  
Postage \$ .....  
TOTAL \$ .....

**14. Insert Plan Number**  
**SP189816**

REFERENCE MARKS

STN	TO	ORIGIN	BEARING	DIST
1	OIP	EP1168	68°26'35"	1-006
1	S.Pkt		193°26'15"	5-89
2	OIP	EP1168	269°03'35"	1-006
5	OScrew in Kb	5/SPI82100	44°34'15"	4-915
5a	OScrew in Kb	54/SPI82100	262°42'30"	4-475
7a	OS.Pkt	7a/SPI82100	258°53'50"	24-467
8a	Screw in Kb		217°19'20"	4-687
14a	OS.Pkt	14a/SPI82100	97°25'20"	5-642
15a	OS.Pkt	53a/SPI82100	239°00'40"	2-175
16a	Screw in Kb		358°55'35"	4-323
16b	Screw in Kb		289°33'	4-312
19	Screw in Kb		357°33'50"	6-644
20	Screw in Kb		35°11'15"	18-715
21	Screw in Kb		144°40'40"	10-5
22	Screw in Kb		157°34'	4-098
23a	Screw in Kb		161°40'	4-252
23b	Screw in Kb		75°03'10"	4-246
24a	Screw in Kb		79°35'50"	4-115
24c	Screw in Kb		30°58'20"	4-42
27	Screw in Kb		108°56'	4-26
28	Screw in Kb		178°52'20"	8-74
29a	Screw in Kb		142°45'30"	4-403
29b	Screw in Kb		33°50'30"	4-18
30	Screw in Kb		34°38'40"	6-674
32	Screw in Kb		145°05'20"	6-576
33	Screw in Kb		227°51'	6-32
34	Screw in Kb		216°53'30"	5-073
38	Screw in Kb		206°33'30"	13-692
40a	Screw in Kb		315°51'	4-108
40b	Screw in Kb		221°02'20"	4-161
41a	Screw in Kb		171°29'	12-887
44a	Screw in Kb		313°03'	4-12
44b	Screw in Kb		221°07'30"	4-116
45a	Screw in Kb		54°53'30"	4-297
45b	Screw in Kb		287°45'	4-6
46	Screw in Kb		260°02'	12-27

500 (Part)  
SEE SHEET 1

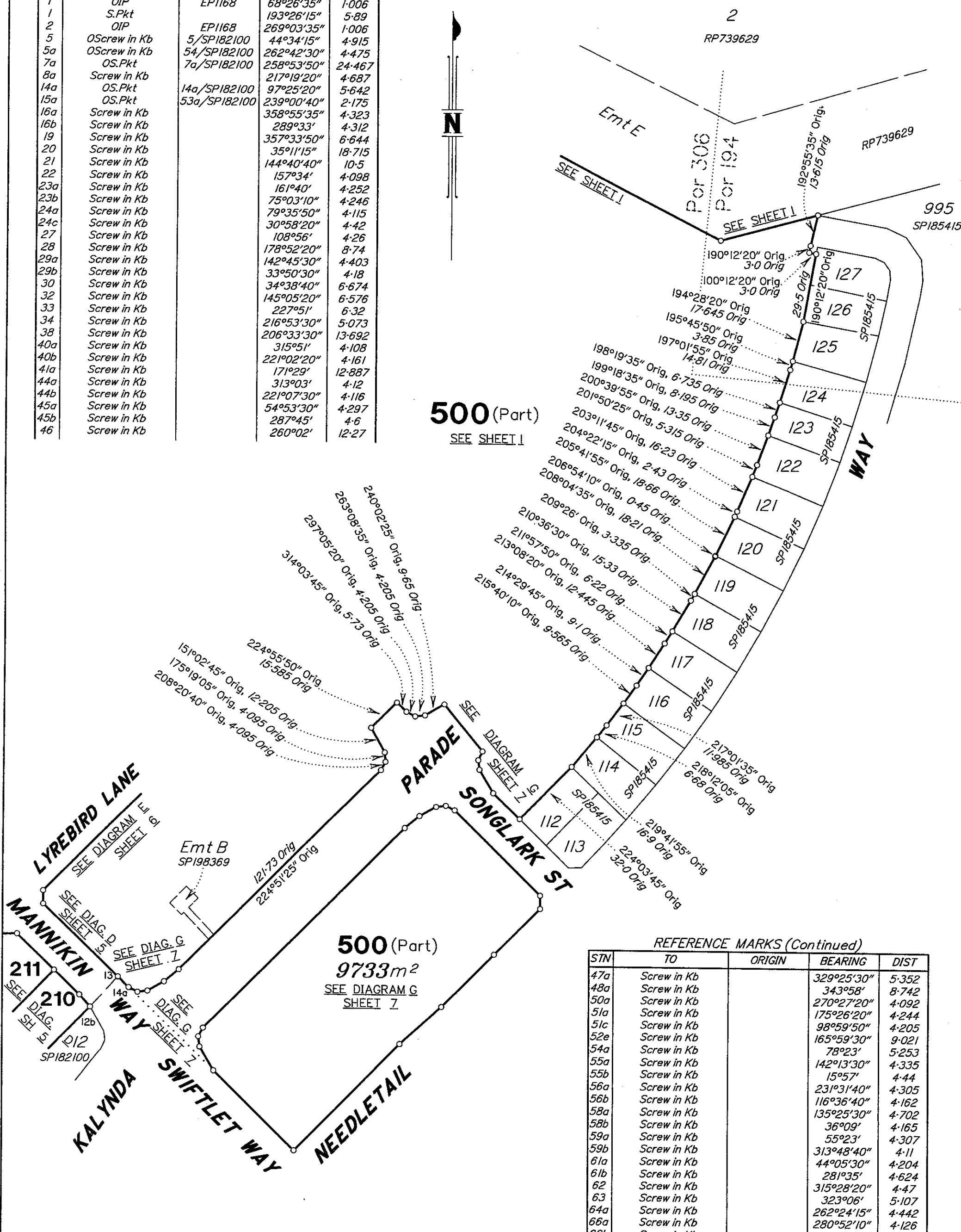

REFERENCE MARKS (Continued)

STN	TO	ORIGIN	BEARING	DIST
47a	Screw in Kb		329°25'30"	5-352
48a	Screw in Kb		343°58"	8-742
50a	Screw in Kb		270°27'20"	4-092
51a	Screw in Kb		175°26'20"	4-244
51c	Screw in Kb		98°59'50"	4-205
52e	Screw in Kb		165°59'30"	9-021
54a	Screw in Kb		78°23'	5-253
55a	Screw in Kb		142°13'30"	4-335
55b	Screw in Kb		15°57'	4-44
56a	Screw in Kb		231°31'40"	4-305
56b	Screw in Kb		116°36'40"	4-162
58a	Screw in Kb		135°25'30"	4-702
58b	Screw in Kb		36°09'	4-165
59a	Screw in Kb		55°23'	4-307
59b	Screw in Kb		313°48'40"	4-11
61a	Screw in Kb		44°05'30"	4-204
61b	Screw in Kb		281°35'	4-624
62	Screw in Kb		315°28'20"	4-47
63	Screw in Kb		323°06'	5-107
64a	Screw in Kb		262°24'15"	4-442
66a	Screw in Kb		280°52'10"	4-126
66b	Screw in Kb		181°48'20"	4-008
100	OIP	32/RP739629	108°04'15"	1-5

DIAGRAM A  
Scale 1:1500

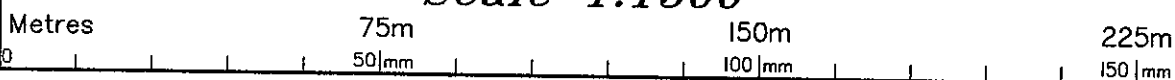

State copyright reserved.

Insert Plan Number **SP189816**

26514/18 571

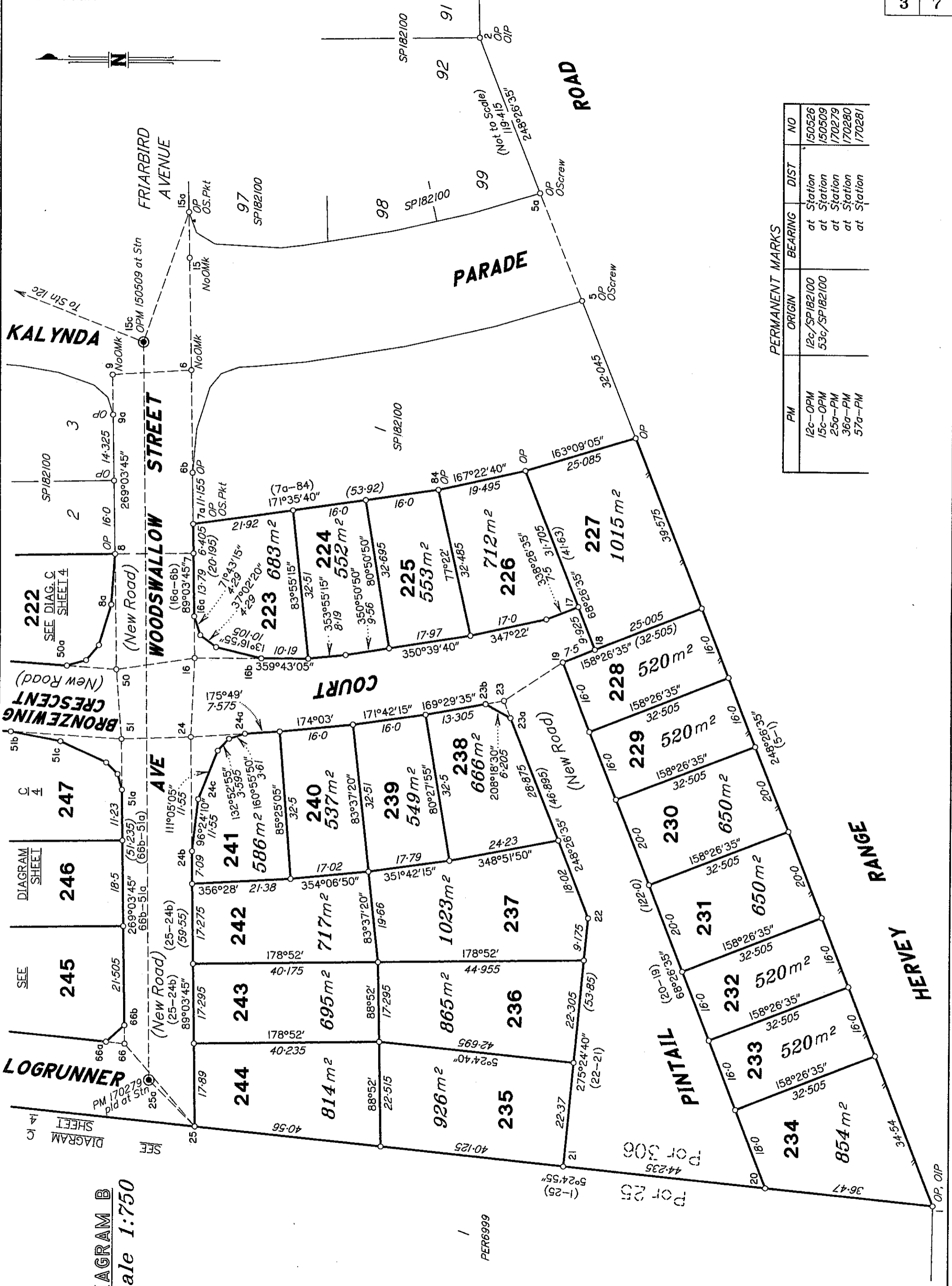

PM	ORIGIN	BEARING	DIST	NO
12c-OPM	12c/SP182100	at Station		150526
15c-OPM	53c/SP182100	at Station		150509
25a-PM		at Station		170279
36a-PM		at Station		170280
57a-PM		at Station		170281

DIAGRAM B  
Scale 1:750

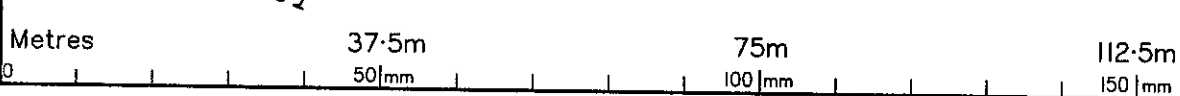

State copyright reserved.  
Insert Plan Number **SP189816**

26544713 STJ

LINE	BEARING	DISTANCE
5-5a	68°26'35"	25.09
6-6b	269°03'45"	22.35
6-9	356°16'15"	17.02
6-15	89°03'45"	24.405
7-8	359°03'45"	17.0
8-50	269°03'45"	25.185
9-9a	269°03'45"	8.755
12b-12c	115°46'05"	22.741
12b-13	42°04'50"	17.545
12c-15c	201°32'25"	231.015
12c-57a	316°55'10"	78.195
15-15a	89°03'45"	9.945
15a-15c	289°00'30"	29.955
15c-25a	269°16'50"	160.69
16-16a	89°03'45"	9.055
16-16b	179°43'05"	14.455
16-24	272°25'45"	17.03
16-50	351°13'30"	17.16
19-23	326°50'20"	15.315
23-23a	248°26'35"	3.965
23-23b	349°29'35"	4.075
24-24a	175°49'	11.745
24-24b	269°03'45"	25.215
24-51	357°33'10"	15.005
25-25a	44°36'40"	14.037
25-66	49°05'35"	23.35
27-63	96°51'10"	15.355
29-29a	212°58'20"	4.005
29-29b	306°41'25"	3.9
29-36	35°29'45"	17.005
29-61	126°41'25"	15.05
30-35	58°00'20"	18.25
35a-35d	126°19'55"	3.0
36-36a	162°00'	7.219
36-60	126°41'25"	16.125
40-40a	44°51'25"	4.0
40-40b	134°03'45"	4.0
40-59	224°51'25"	15.0
41-41a	314°03'45"	4.0
41-41b	44°51'30"	4.0
41-58	232°29'55"	15.165
44-44a	44°51'25"	4.0
44-44b	134°03'45"	4.0
44-45	221°13'35"	17.02
44-57	302°59'40"	16.285
45-45a	134°03'45"	4.175
45-45b	220°00'	4.01
46-55	261°34'10"	22.81
48-53	294°57'45"	15.09
50-50a	3°48'50"	10.755
50-51	265°15'45"	15.09
51-51a	269°03'45"	11.19
51-51b	3°35'55"	24.03
52a-52d	12°46'30"	3.0
55-55a	213°37'45"	4.005
55-55b	306°41'25"	3.895
55-56	213°42'55"	17.025
56-56a	306°41'25"	4.095
56-56b	40°00'	4.135
57-57a	155°31'30"	9.218
58-58a	226°02'50"	4.0
58-58b	314°03'45"	3.985
59-59a	134°03'45"	4.0
59-59b	224°50'10"	4.0
61-61a	126°41'25"	4.0
61-61b	213°49'50"	4.0
66-66a	5°24'40"	4.025
66-66b	89°03'45"	4.045

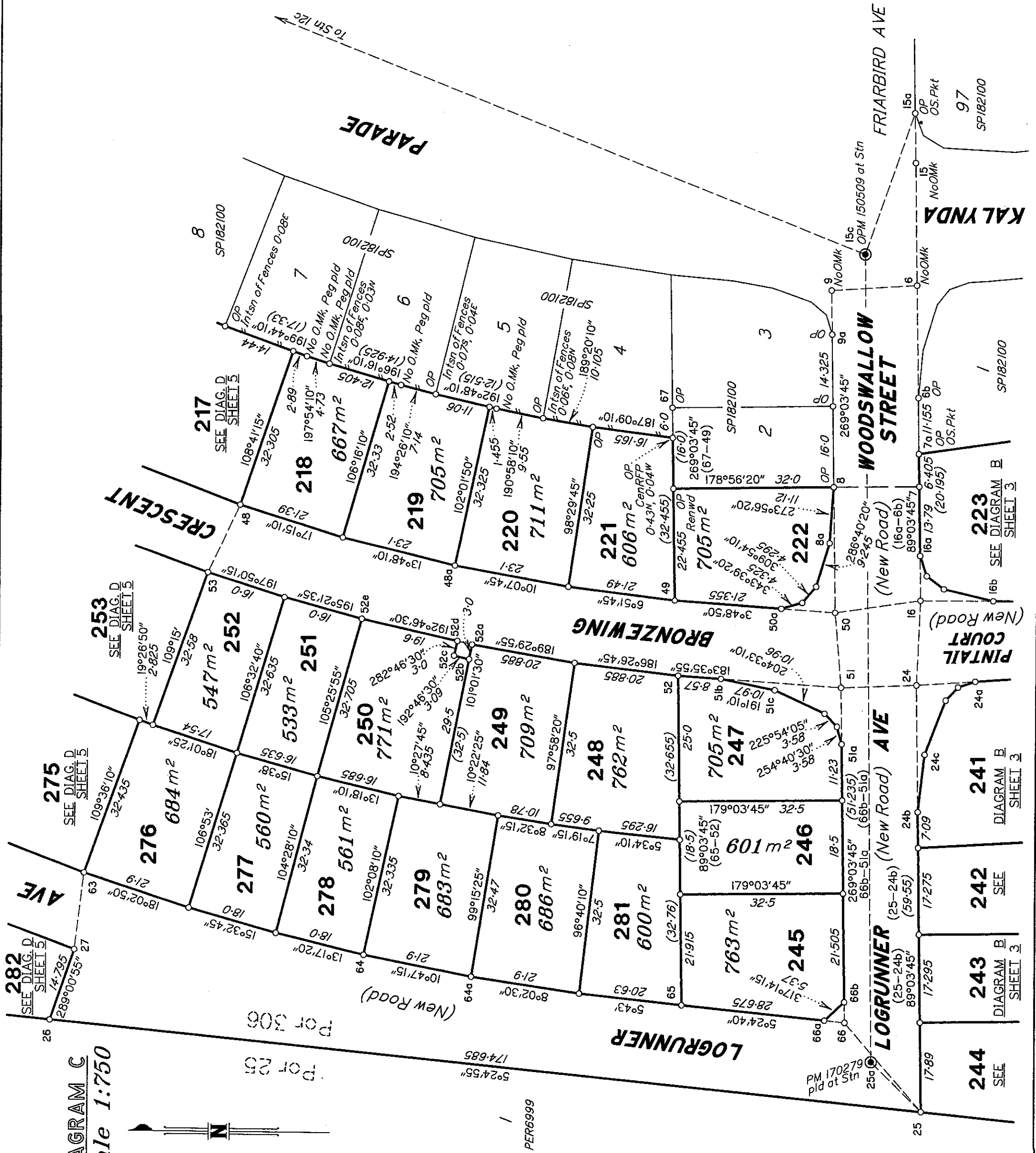

DIAGRAM C  
Scale 1:750



Metres 37.5m 75m 112.5m  
50mm 100mm 150mm

State copyright reserved.  
Insert Plan Number SP189816

20544/18 STJ



500 (Part)  
SEE SHEET 1

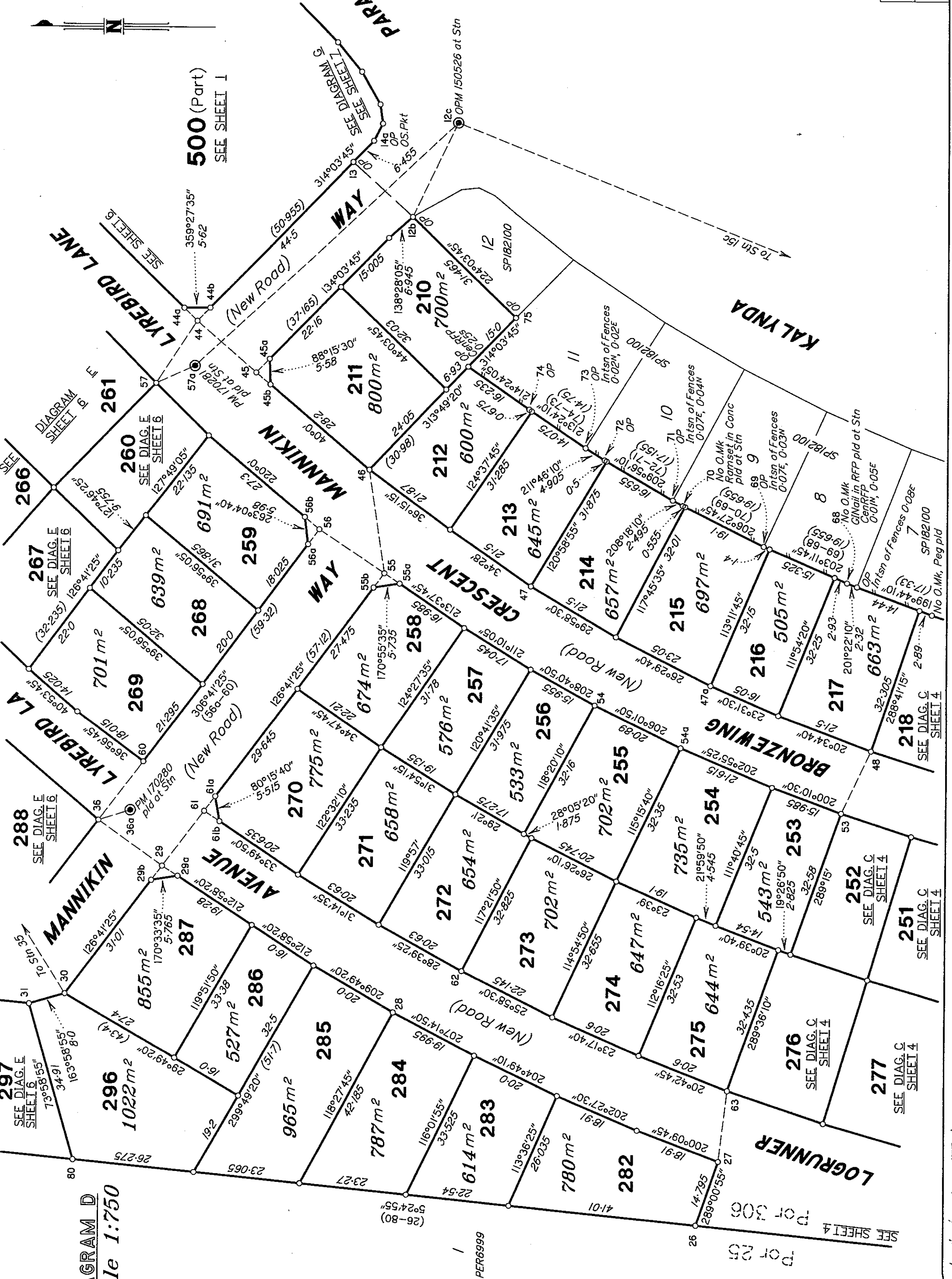

DIAGRAM D  
Scale 1:750

Metres 37.5m 75m 112.5m  
50mm 100mm 150mm

Insert Plan Number SP189816

State copyright reserved.

26544/18 STJ

ADDITIONAL SHEET

DIAGRAM F  
Scale 1:400

500 (Pt)  
SEE SHEET I

293  
SEE SHEET I

500 (Part)  
SEE SHEET I

SEE SHEET I

DIAGRAM E  
Scale 1:750

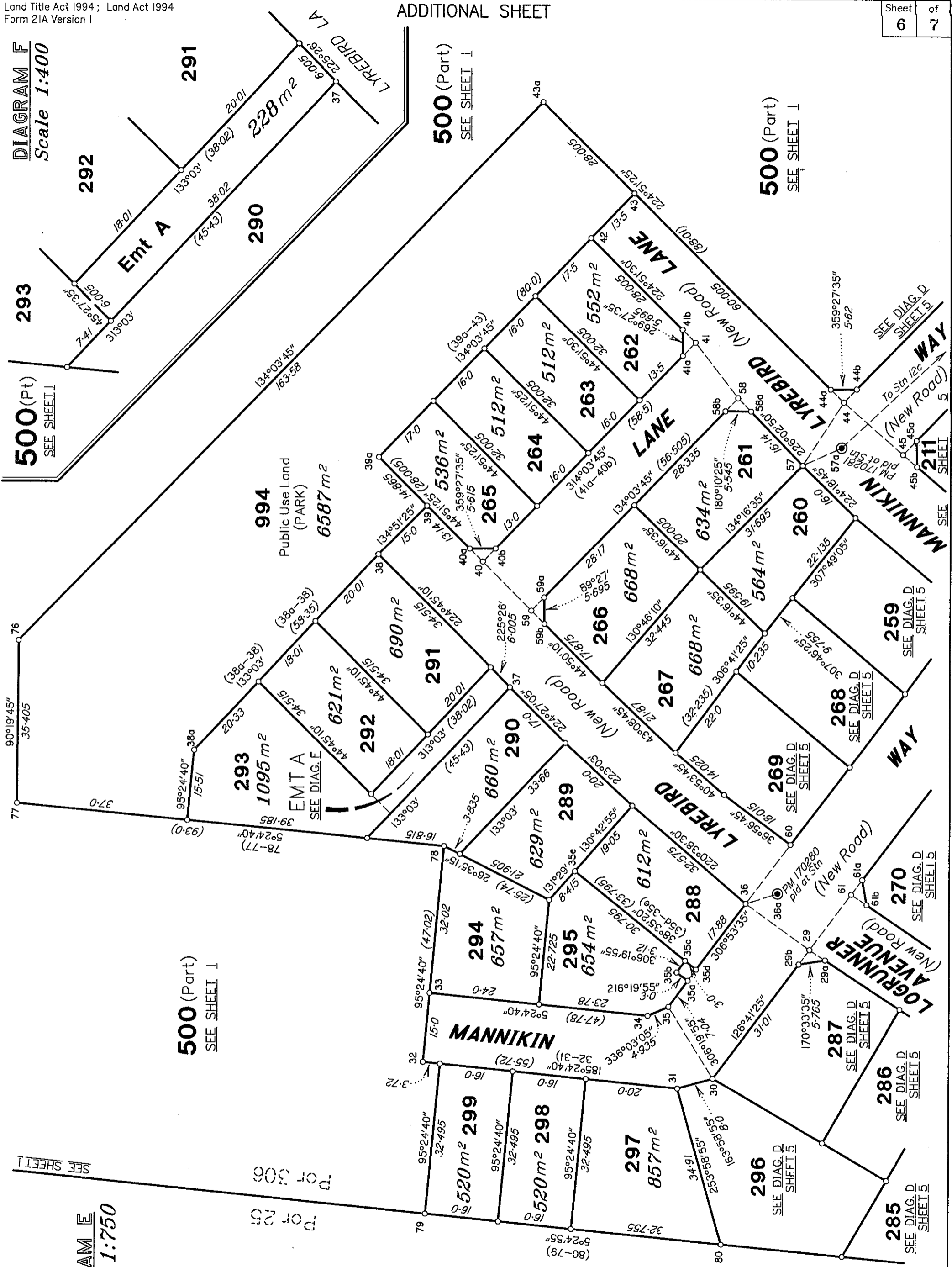

For 25  
For 306

PER6999

State copyright reserved.

Insert Plan Number SP189816

26544/18 STJ



**500 (Part)**  
SEE SHEET 1

**500 (Part)**  
**9733 m<sup>2</sup>**

**DIAGRAM G**  
Scale 1:750

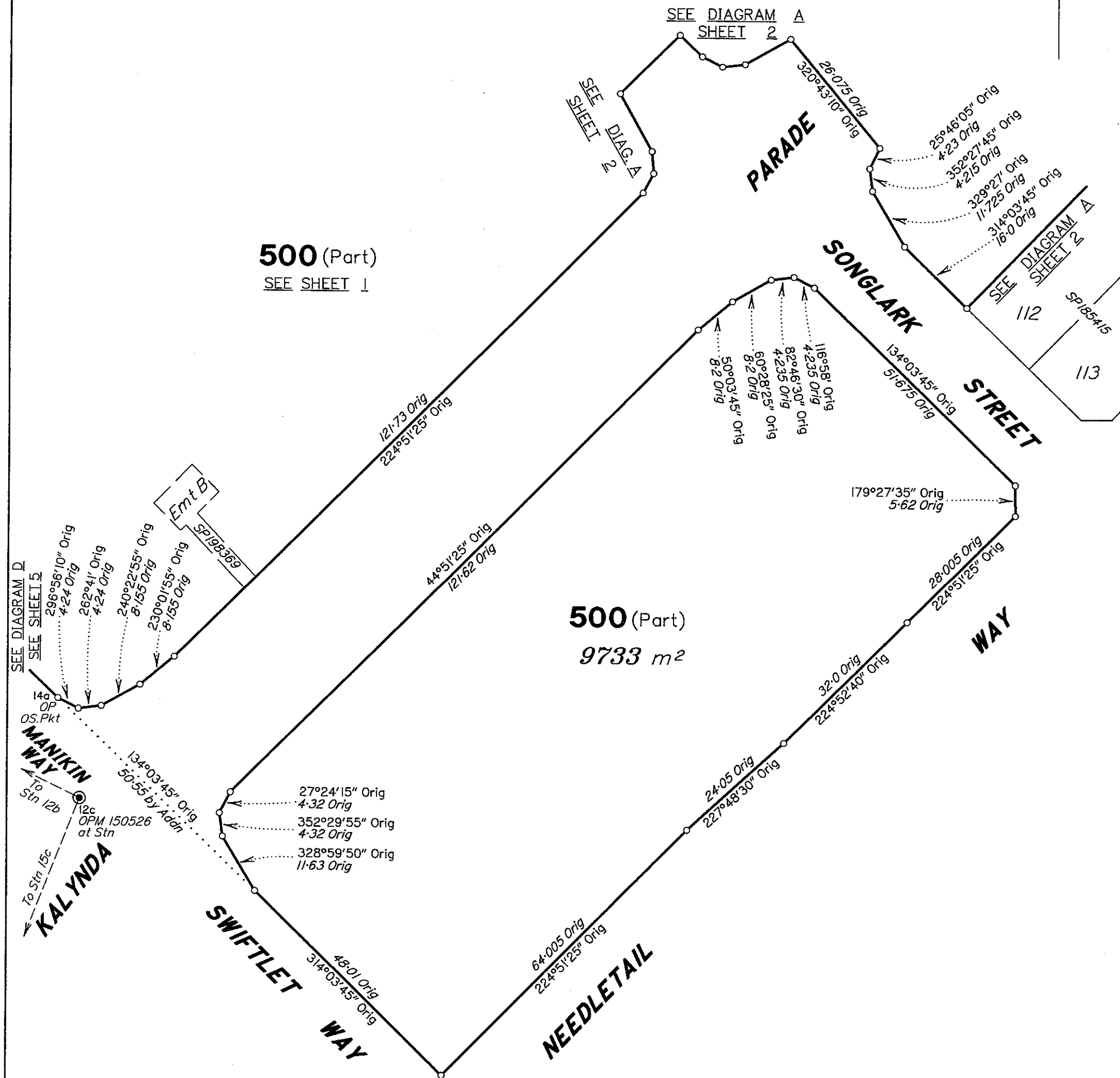

State copyright reserved.

Insert Plan Number **SP189816**

26544/118 STJ