

BRAZIER MOTTL PTY LTD (ACN 066 411041) hereby certify that the corporation, by Graham Peter WARD, Cadastral Surveyor, for whose work the corporation accepts responsibility, has made this plan under Section 17 of the Survey and Mapping Infrastructure Regulation 2004 and pursuant to the Survey and Mapping Infrastructure Act 2003 and Surveyors Act 2003 and associated Regulations and Standards and that the plan is accurate, and compiled from DP240081 and SP240082 in the Department of Environment and Resource Management.

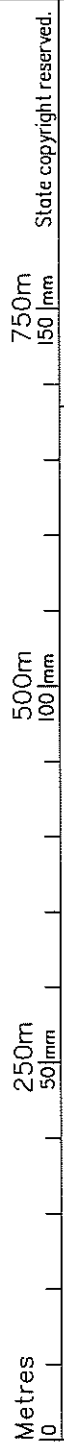

Scale: 1:5000
Format: STANDARD

Plan of Lots 810-818,
827, 828, 858-865,
870-875 and 7000
Cancelling Lot 7000 on SP240082

..... Director

..... Director

Date

PARISH: BOHLE COUNTY: Elphinstone

SP247178

Plan Status:

Meridian: MGA (Zone 55) vide DP240081 F/N's: No

ADDITIONAL SHEET

HIGHWAY

BRUCE

OLINDA CT

CIRCUIT

SHOALHAVEN

STREET

DRYSDALE

WAY

BULIMBA

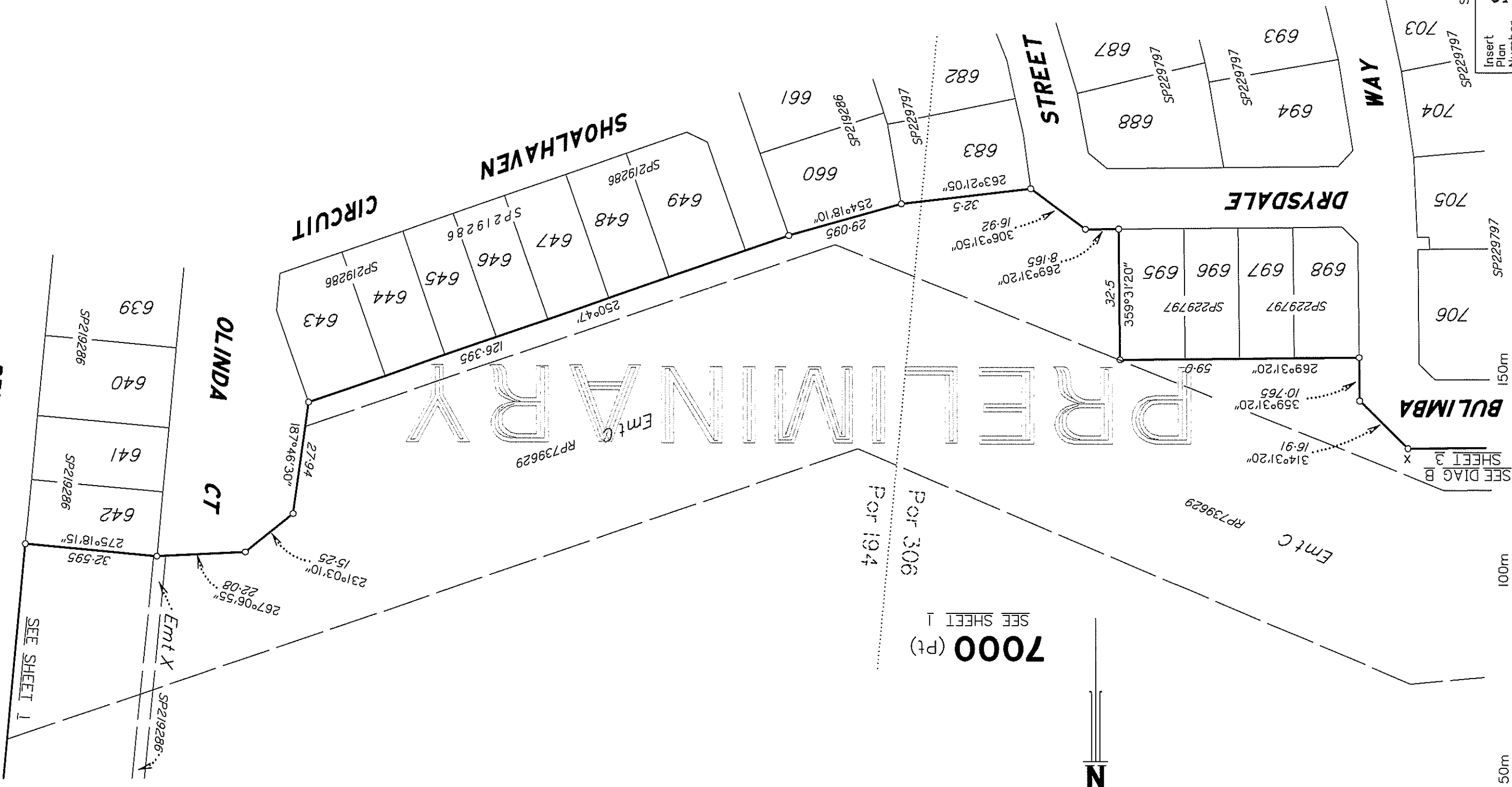

DIAGRAM A
Scale 1:1000



State copyright reserved.

Insert Plan Number
SP247178

SEE DIAG B
SHEET 3

7000 (Pt)
SEE SHEET 1

N

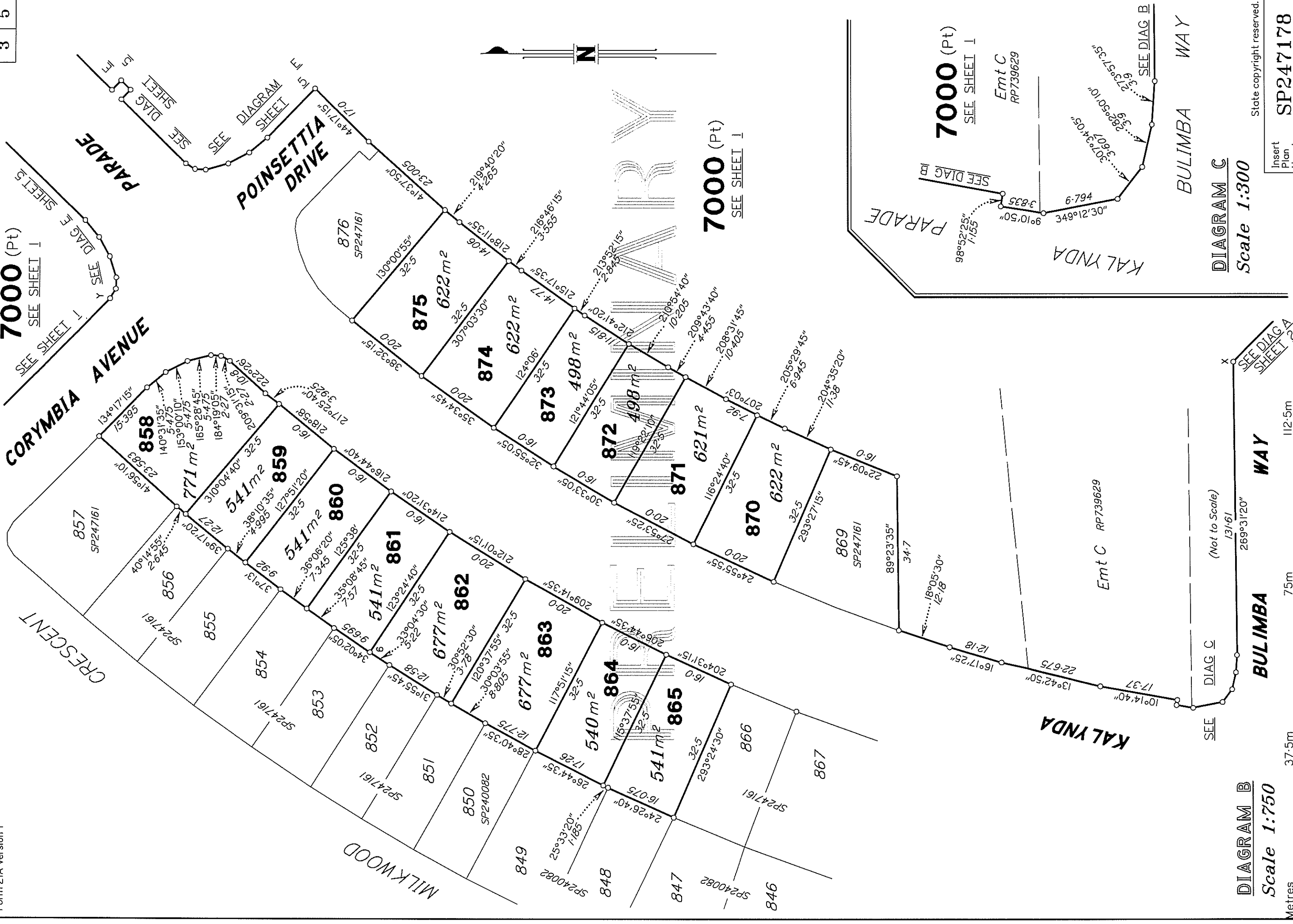

7000 (Pt)
SEE SHEET I

7000 (Pt)
SEE SHEET I

7000 (Pt)
SEE SHEET I

7000 (Pt)
SEE SHEET I

Emt C
RP739629

DIAGRAM B
Scale 1:750

DIAGRAM C
Scale 1:300



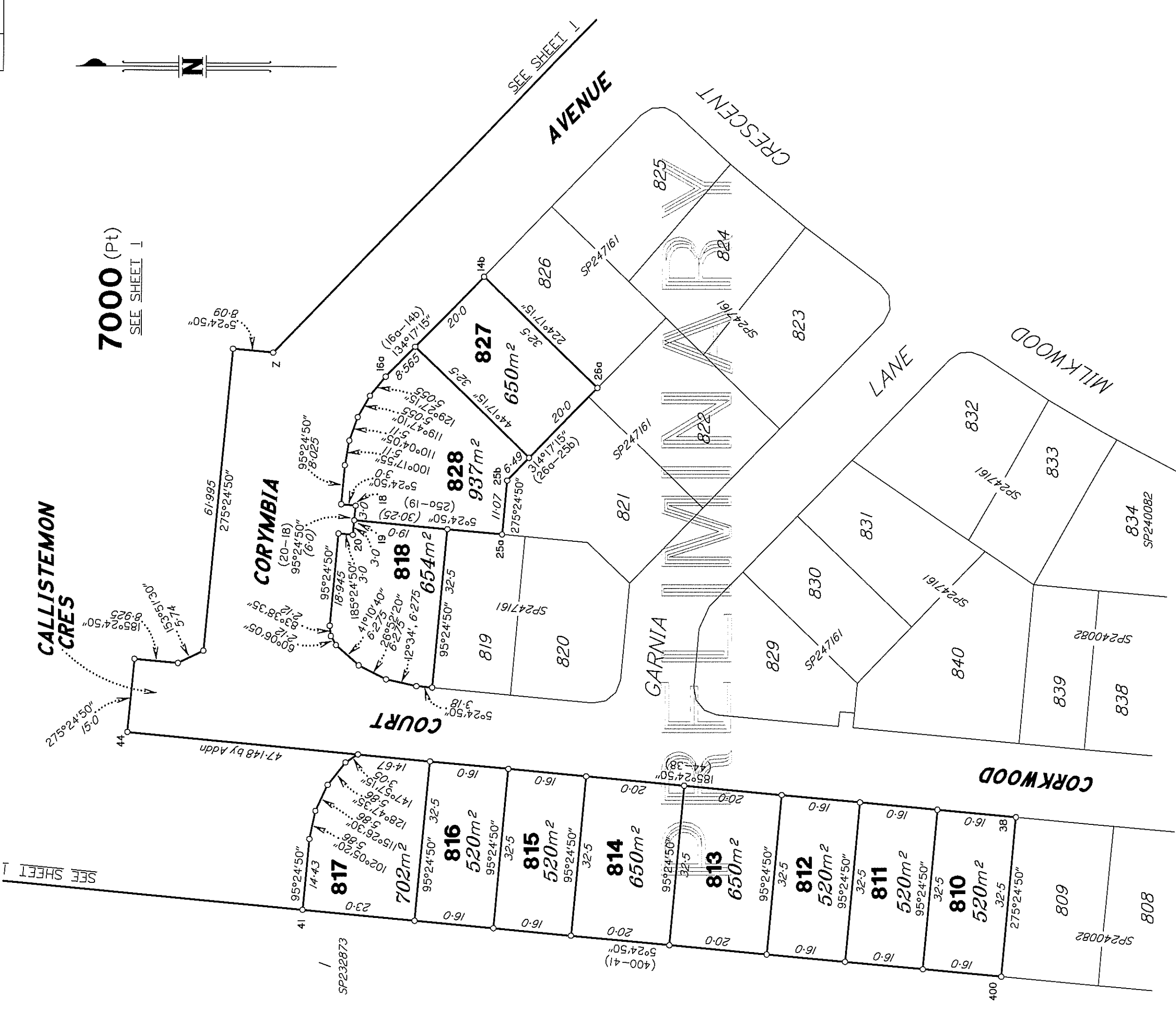

7000 (Pt)
SEE SHEET 1

DIAGRAM D
Scale 1:750

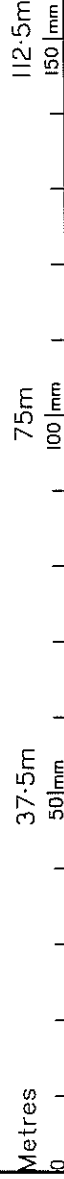
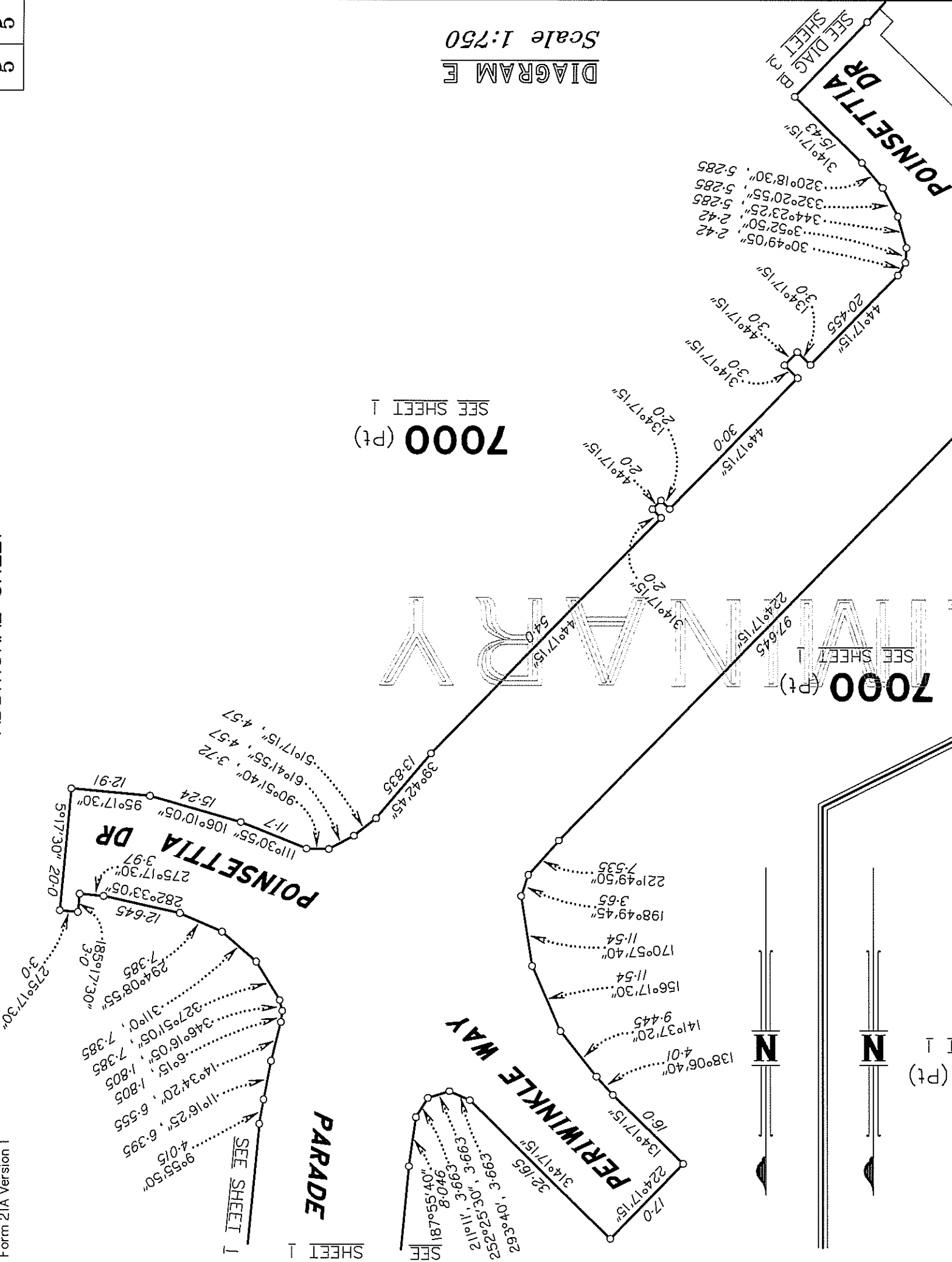

DIAGRAM E
Scale 1:750

7000 (Pt)
SEE SHEET 1



876
SP247161

858
SEE DIAG B
SHEET 3

DIAGRAM F
Scale 1:750

7000 (Pt)
SEE SHEET 1

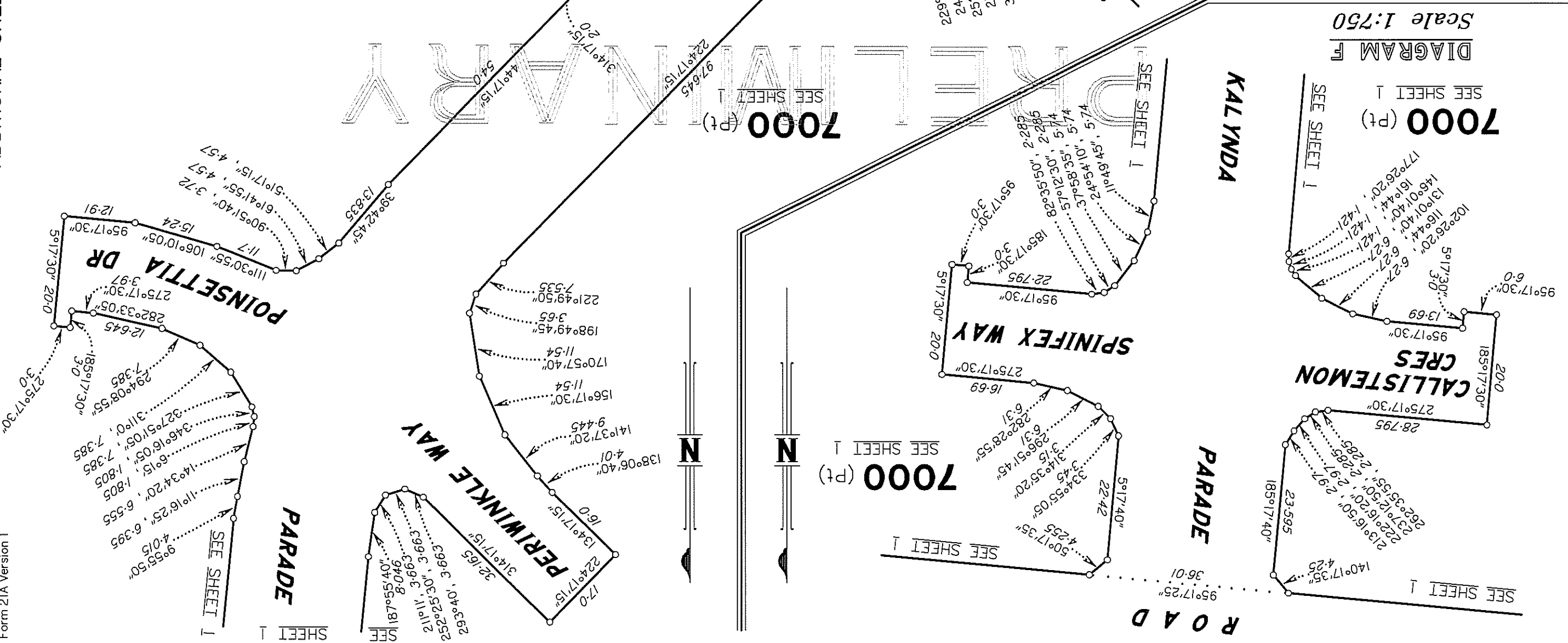

**WARNING : Folded or Mutilated Plans will not be accepted.
Plans may be rolled.
Information may not be placed in the outer margins.**

Registered

5. Lodged by

(Include address, phone number, reference, and Lodger Code)

Existing		Created				
Title Reference	Description	New Lots	Road	Emts	Cov.	Profit a prendre
	Lot 7000 on SP240082	810-818, 827, 828, 858-865, 870-875 & 7000				

1. Certificate of Registered Owners or Lessees.
I/We LANGROUP PTY LTD
DILAN CORP PTY LTD A.C.N.058.636.481

(Names in full)
* as Registered Owners of this land agree to this plan and dedicate the Public Use Land as shown hereon in accordance with Section 50 of the Land Title Act 1994.
~~* as Lessees of this land agree to this plan.~~

Signature of *Registered Owners *Lessees

* Rule out whichever is inapplicable

2. Local Government Approval.

* hereby approves this plan in accordance with the :
%

Dated this day of

..... #

..... #

* Insert the name of the Local Government. % Insert Integrated Planning Act 1997 or # Insert designation of signatory or delegation Local Government (Planning & Environment) Act 1990

3. Plans with Community Management Statement :

CMS Number :
Name :
4. References :
Dept File :
Local Govt : 26544-097-05 STJ
Surveyor : 26544_066A 09/11

ENCUMBRANCE EASEMENT ALLOCATIONS

Easement	Lots to be Encumbered
601408579	7000
712394957	7000
712394961	7000
712395141	7000

EXISTING CAVEAT ALLOCATIONS

Caveat	Lots to be Encumbered
708445884	7000

PRELIMINARY

7000 Pors 194 & 306
810-818, 827, 828, 858-865 & 870-875
Por 306

Lots Orig

7. Portion Allocation :

8. Map Reference :
8259-31133

9. Locality :
BOHLE PLAINS

10. Local Government :
TOWNSVILLE CITY COUNCIL

11. Passed & Endorsed :
By : BRAZIER MOTTI PTY LTD
Date :
Signed :
Designation : Liaison Officer

12. Building Format Plans only.

I certify that :
* As far as it is practical to determine, no part of the building shown on this plan encroaches onto adjoining lots or road,
* Part of the building shown on this plan encroaches onto adjoining * lots and road

Cadastral Surveyor/Director * Date
* delete words not required

13. Lodgement Fees :

Survey Deposit	\$
Lodgement	\$
.....New Titles	\$
Photocopy	\$
Postage	\$
TOTAL	\$

14. Insert Plan Number
SP247178