

For Reference Mark Tabulation See Sheet 2
For Permanent Mark Tabulation See Sheet 2
For Traverse Tabulation See Sheet 5
Original information compiled from
SP247178 in the Department of Environment
and Resource Management.
Peg placed at all new corners, unless
otherwise stated.

Metres 0 250m 500m 750m
0 50mm 100mm 150mm State copyright reserved.

Plan of Lots 964-976, 1086-1096 and 7000		Scale: 1:5000
<i>Cancelling Lot 7000 on SP247178</i>		Format: STANDARD
PARISH: BOHLE COUNTY: Elphinstone		SP240083
Meridian: <i>MGA Zone 55 vide SP240081</i> F/N's: <i>No</i>		
		Plan Status:

DIAGRAM A
Scale 1:1000



PERMANENT MARKS					
PM	ORIGIN	BEARING	DIST	NO	TYPE
7c-OPM	7c/DP240081	at Station		189598	Mini Mk
51c-OPM	51c/DP240081	at Station		189599	Mini Mk
56c-OPM	56c/DP240081	at Station		189600	Mini Mk

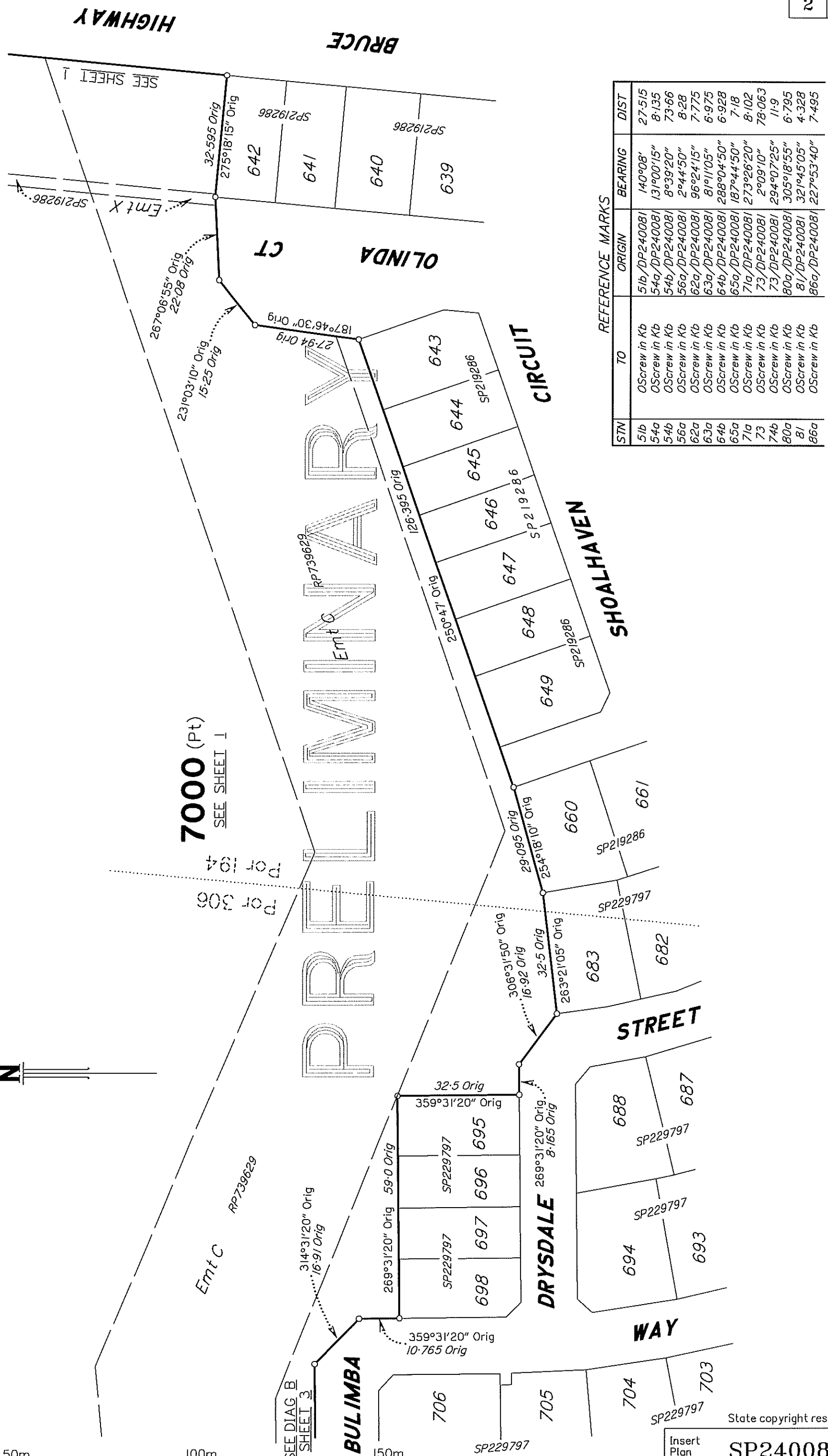

REFERENCE MARKS				
STN	TO	ORIGIN	BEARING	DIST
51b	OScrew in Kb	51b/DP240081	140°08'	27.515
54a	OScrew in Kb	54a/DP240081	131°00'15"	8.135
54b	OScrew in Kb	54b/DP240081	8°39'20"	73.66
56a	OScrew in Kb	56a/DP240081	2°44'50"	8.28
62a	OScrew in Kb	62a/DP240081	96°24'15"	7.775
63a	OScrew in Kb	63a/DP240081	81°11'05"	6.975
64b	OScrew in Kb	64b/DP240081	288°04'50"	6.928
65a	OScrew in Kb	65a/DP240081	187°44'50"	7.18
71a	OScrew in Kb	71a/DP240081	273°26'20"	8.102
73	OScrew in Kb	73/DP240081	2°09'10"	78.063
74b	OScrew in Kb	73/DP240081	294°07'25"	11.9
80a	OScrew in Kb	80a/DP240081	305°18'55"	6.795
81	OScrew in Kb	81/DP240081	321°45'05"	4.328
86a	OScrew in Kb	86a/DP240081	227°53'40"	7.495

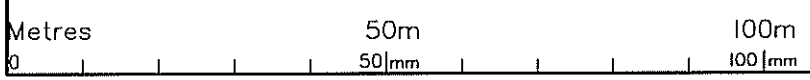

State copyright reserved.
Insert Plan Number SP240083

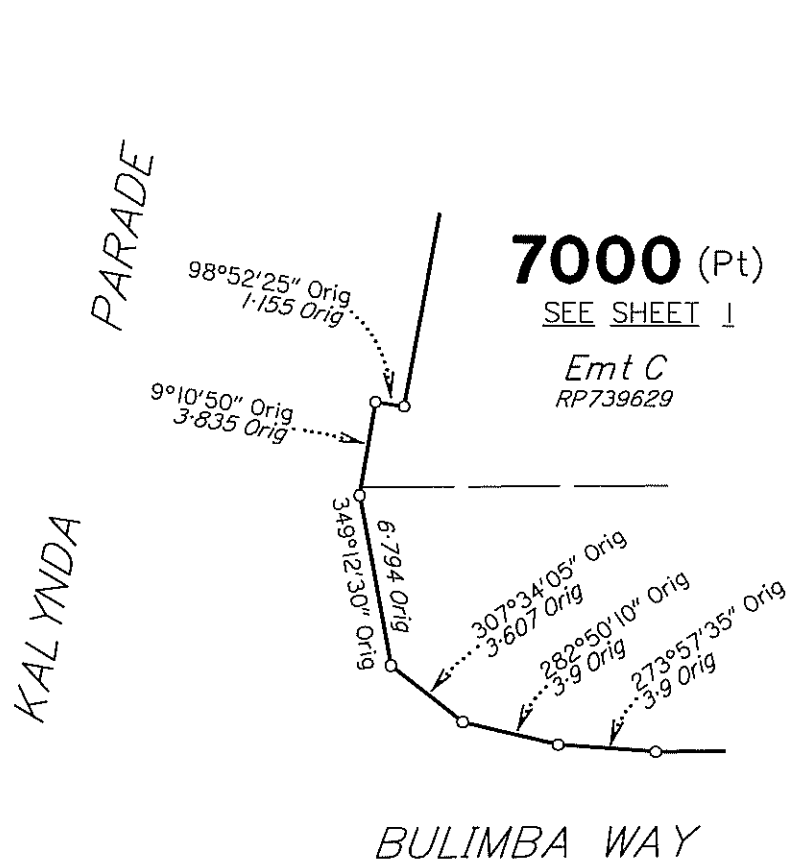

PRELIMINARY

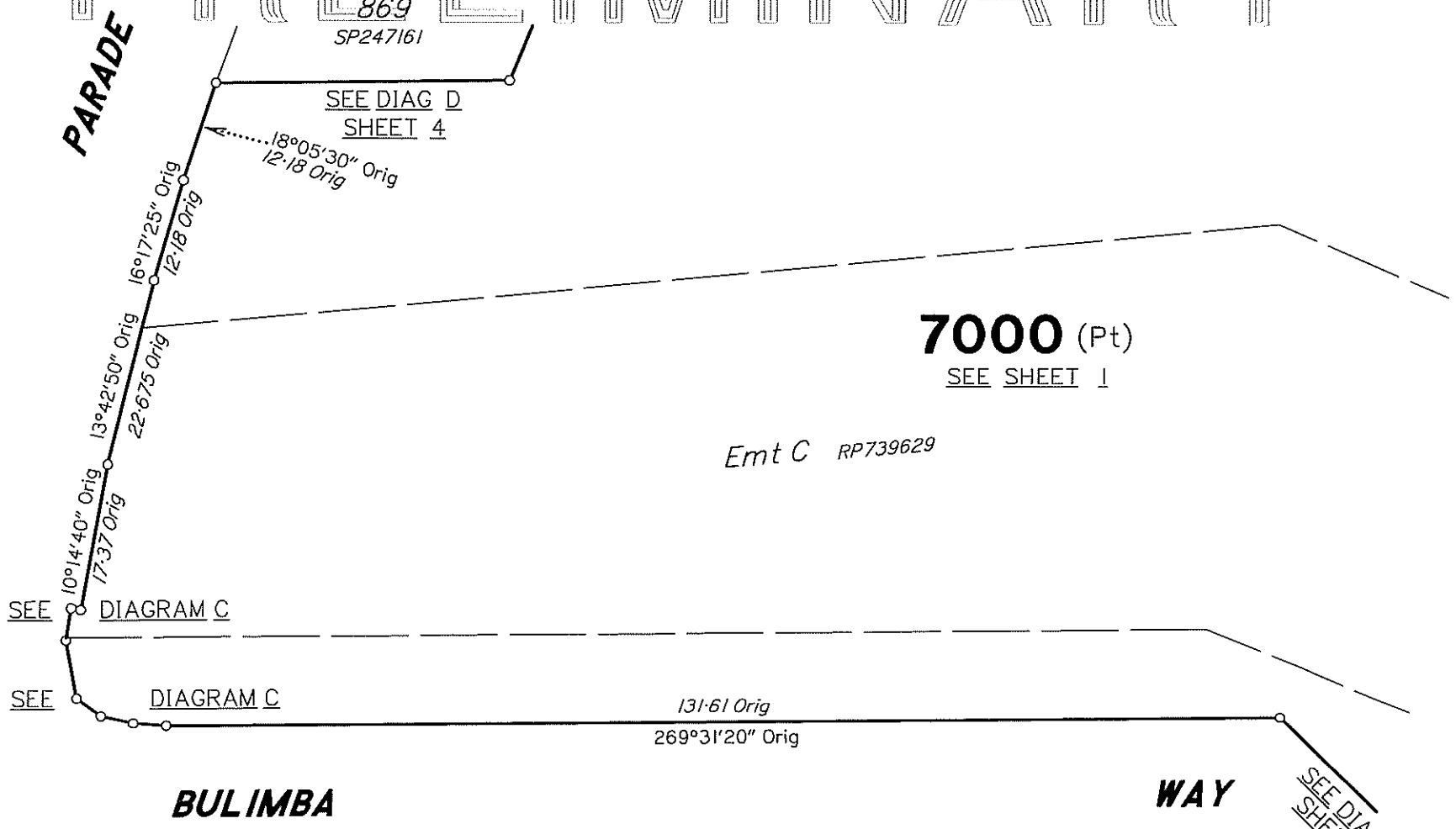

KAL YNDA

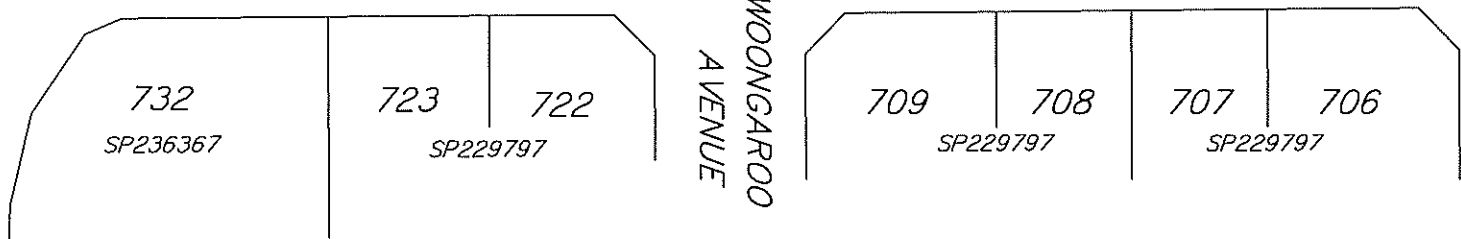

DIAGRAM B
Scale 1:750

State copyright reserved.

Metres 0 37.5m 50mm 75m 100mm 112.5m 150mm

Insert Plan Number **SP240083**

ADDITIONAL SHEET



7000 (Pt)
SEE SHEET 1

969
SEE DIAG G
SHEET 6

1093
SEE DIAG G
SHEET 6

968
1040m²

1094
650m²

967
520m²

1095
651m²

966
983m²

1096
916m²

965
680m²

964
680m²

PRELIMINARY

7000 (Pt)
SEE SHEET 1

TRAVERSES ETC

LINE	BEARING	DISTANCE
7c-50	12°48'55"	19.833
7c-51c	42°27'50"	155.575
50-50b	44°17'15"	16.345
51-51a	224°17'15"	23.51
51-51b	314°17'15"	35.215
51-51c	122°59'	5.51
51-54	19°54'55"	18.665
51-80	124°29'55"	23.5
51c-56c	7°33'10"	222.187
54-54a	314°17'15"	11.35
54-54b	5°17'30"	18.74
54-74	124°35'05"	24.56
55-72	86°12'	25.32
56-56a	185°17'30"	10.545
56-56b	275°17'30"	18.81
56-56c	84°34'	9.09
56-62	356°55'40"	17.185
56-71	95°17'30"	25.0
62-62a	275°17'30"	7.205
62-62b	5°17'40"	6.905
62-65	95°17'30"	30.0
63-63a	185°17'40"	3.005
63-64	95°17'25"	30.0
64-64b	185°17'40"	3.005
65-65a	5°17'40"	8.08
65-71	193°39'30"	17.185
71-71a	95°17'30"	9.705
71-71b	185°17'30"	17.845
74-74a	14°34'20"	9.51
74-74b	114°08'55"	13.29
74-80	203°04'15"	18.39
80-80b	219°42'45"	9.235

New Conn

DIAGRAM F

Scale 1:600

State copyright reserved.

Insert Plan Number SP240083



**WARNING : Folded or Mutilated Plans will not be accepted.
Plans may be rolled.
Information may not be placed in the outer margins.**

(Dealing No.)

Registered

5. Lodged by

(Include address, phone number, reference, and Lodger Code)

1. Certificate of Registered Owners or Lessees.

1/We LANGROUP.PTY.LTD. A.C.N.056.767.787
DILAN.CORP.PTY.LTD.A.C.N.058.636.481

(Names in full)

*as Registered Owners of this land agree to this plan and dedicate the Public Use Land as shown hereon in accordance with Section 50 of the Land Title Act 1994.

*as Lessees of this land agree to this plan.

Signature of *Registered Owners *Lessees

6. Existing		Created				
Title Reference	Description	New Lots	Road	Emts	Cov.	Profit a prendre
	Lot 7000 on SP247178	964-976, 1086-1096 & 7000	New Rd			

ENCUMBRANCE EASEMENTS

Easement	Lots to be Encumbered
601408579	7000
712394957	7000
712394961	7000
712395141	7000

PRELIMINARY

* Rule out whichever is inapplicable

2. Local Government Approval.

*
hereby approves this plan in accordance with the :
%

Dated this day of

..... #

..... #

* Insert the name of the Local Government. % Insert Integrated Planning Act 1997 or
Insert designation of signatory or delegation Local Government (Planning & Environment) Act 1990

3. Plans with Community Management Statement :

CMS Number :

Name :

4. References :

Dept File :

Local Govt :

Surveyor : 26544-097-07 STJ
26544_0640 01/12

7000
964-976 &
1086-1096

Pors 194 & 306
Por 306

Lots Orig

7. Portion Allocation :

8. Map Reference :

8259-31133

9. Locality :

BOHLE PLAINS

10. Local Government :

TOWNSVILLE CITY COUNCIL

11. Passed & Endorsed :

By : BRAZIER MOTTI PTY LTD

Date :

Signed :

Designation : Liaison Officer

12. Building Format Plans only.

I certify that :
* As far as it is practical to determine, no part of the building shown on this plan encroaches onto adjoining lots or road.
* Part of the building shown on this plan encroaches onto adjoining * lots and road

Cadastral Surveyor/Director * Date
* delete words not required

13. Lodgement Fees :

Survey Deposit \$
Lodgement \$
.....New Titles \$
Photocopy \$
Postage \$
TOTAL \$

14. Insert Plan Number

SP240083