

Original information compiled from  
SP240046 in the Department of Environment  
and Resource Management.

PERMANENT MARKS					
PM	ORIGIN	BEARING	DIST	NO	TYPE
61a-OPM	61a/SP206736	at Station		177242	Mini Mk
109a-OPM	109a/SP206737	at Station		177614	Mini Mk

REFERENCE MARKS					
STN	TO	ORIGIN	BEARING	DIST	
1	OScrew in Kb	1/SP212757	291°13'20"	5.001	
46	Screw in M/H		163°38'	1.38	
47	OScrew in Kb	47/SP229792	64°05'	4.5	
61	OS.Pkt	101/SP206736	319°57'30"	28.436	
100a	OScrew	100a/SP229792	112°33'	8.16	
100a	Screw in Kb		321°19'30"	9.27	
101	OScrew in Kb	101/SP212757	322°08'	4.309	

BRAZIER MOTTI PTY LTD (ACN 066 411 041) hereby certify that the land comprised in this plan was surveyed by the corporation, by Stephen JESS, Surveying Graduate, for whose work the corporation accepts responsibility, under the supervision of Graham Peter WARD, Cadastral Surveyor, and that the plan is accurate, that the said survey was performed in accordance with the Survey and Mapping Infrastructure Act 2003 and Surveyors Act 2003 and associated Regulations and Standards and that the said survey was completed on 27th October, 2009.

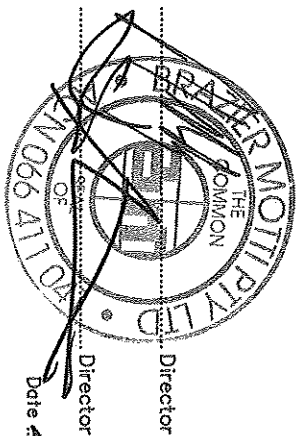

Director  
Date: 25/10/09



**Plan of Lots 778-781,  
901 and 1195**

Canclling Lot 901 on SP240046

PARISH: **BOHLE**  
COUNTY: **Elphinstone**  
Meridian: **MGA Zone 55 Wide SP206737**

Plan Status: **SP 229810**

Format: **STANDARD**

Scale: **1:1000**  
State copyright reserved

TRAVERSES ETC		
LINE	BEARING	DISTANCE
47-48	146°41'05"	3.0
61-61a	121°06'10"	39.58
61a-109a	326°17'05"	172.245
100a-109a	4°36'50"	30.17

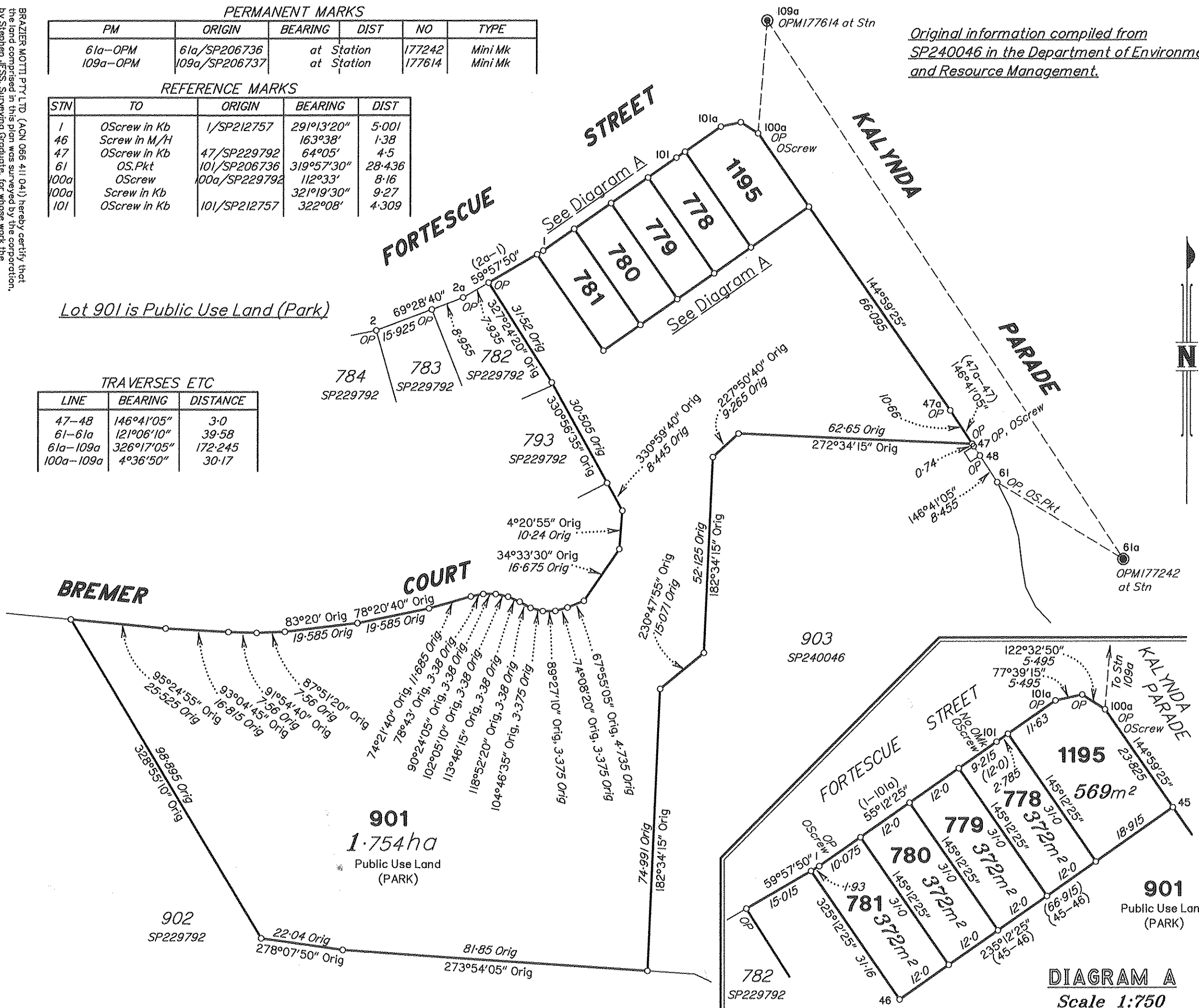

**DIAGRAM A**  
Scale 1:750

26544/057 SLW