

FOR CONTINUATION REFER 'INSET A'

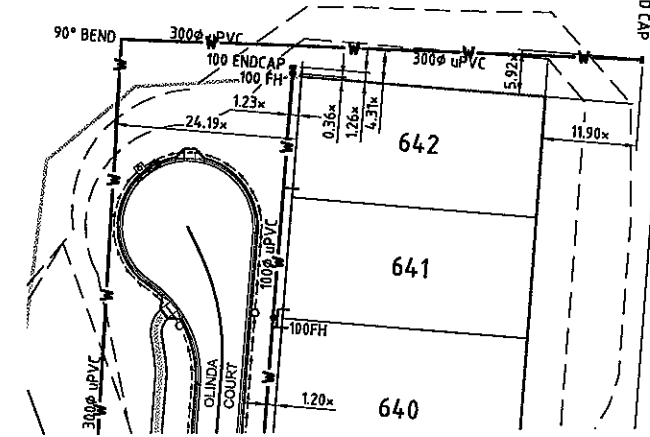

**WATER LEGEND**

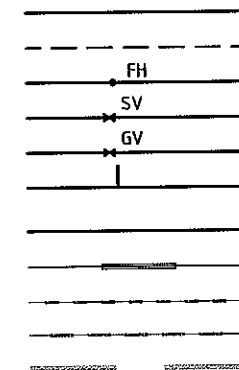

**WATER NOTES**

1. ALL WATER MAINS ARE LOCATED 1.2m ALIGNMENT OFFSET FROM PROPERTY BOUNDARIES UNLESS SHOWN OTHERWISE
2. THIS DRAWING WAS READ IN CONJUNCTION WITH CITY OF THURINGOWA STANDARD DRAWINGS (WATER).
3. ALL UPVC MAINS ARE SERIES 2, PN16 TO AS/NZS 1477 RUBBER RING JOINTED, WITH SOCKETED D.I.C.L. FITTINGS U.N.O.
4. CONNECTION TO EXISTING THURINGOWA COUNCIL WATER MAINS HAS BEEN CARRIED OUT BY THE CONTRACTOR UNDER COUNCIL SUPERVISION
5. CONNECTION TO EXISTING NO WATER MAINS HAS BEEN CARRIED OUT BY NO WATER AT THE CONTRACTOR'S EXPENSE.
6. CONTRACTOR HAS VERIFIED ALL UNDERGROUND SERVICES WITH THE RELEVANT AUTHORITIES PRIOR TO ANY EXCAVATION

BRAZIER MOTTI PTY LTD. ACN 066 411 041  
 595 FLINDERS ST. TOWNSVILLE, HEREBY CERTIFY THAT THIS DRAWING WAS READ IN CONJUNCTION WITH CITY OF THURINGOWA STANDARD DRAWINGS (WATER) AND RECORDS THE NATURE AND LOCATION OF THE WORKS DEPICTED BY ASTERISKS (\*) HEREON AS THEY HAVE BEEN CONSTRUCTED FOR SUBDIVISION.

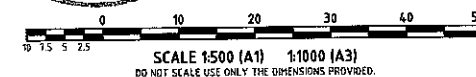
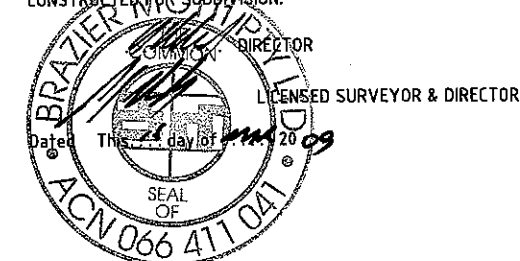

DATE: 16/03/2009 10:32:57 PM USER: ALEXIS MORELLI FILE NAME: JCT-390 - ADMIN CT-572 - Kalynda Chase - Stage 7A Urbanplan Ltd ConSign 'WATER-377-AC-WAP'

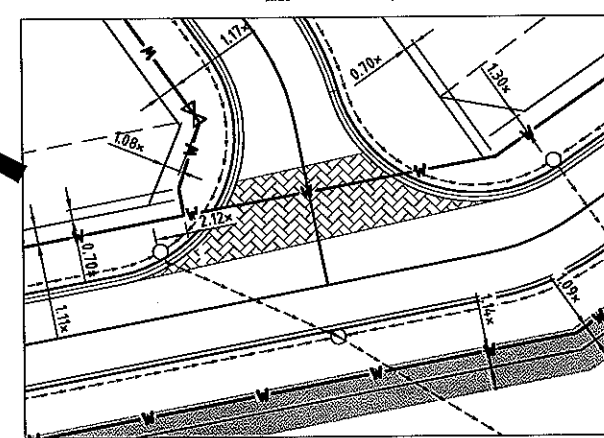

No.	Amendments	Drawn	Design	Appd	Certified	Reg No.	Date
A	ORIGINAL ISSUE	AM	EJC			9310	16.03.09

**BMD consulting**

1st Floor,  
 57 Mitchell Street North Ward QLD 4810  
 PO Box 6008 Townsville MC QLD 4810  
 P: 07 4750 7000 F: 07 4750 7077  
 E: townsville@bmd.com.au  
 www.bmd.com.au  
 ABN 23 010 743 692

Client: **URBEX PTY LTD**

Project: **KALYNDA CHASE STAGE 7A AS CONSTRUCTED**

Title: **WATER RETICULATION LAYOUT PLAN**

Datum: **AHD**  
 PSM: **131851**  
 RL: **19.248**  
 (MGA) COORD

**AS CONSTRUCTED**

Project No. Drawing No. Rev  
**CT1372-107** **A**

This drawing cannot be copied or reproduced in any form or used for any purpose other than that originally intended without the written permission of BMD Consulting Pty Ltd. COPYRIGHT 2008