

BRAZIER MOTTI PTY LTD (ACN 066 411 041) hereby certify that the corporation, by Christopher Francis McGINN, Cadastral Surveyor, for whose work the corporation accepts responsibility, has made this plan under Section 16 of the Survey and Mapping Infrastructure Regulation 2014 and pursuant to the Survey and Mapping Infrastructure Act 2003 and Surveyors Act 2003 and associated Regulations and Standards and that the plan is accurate, and compiled from DP267449 & SP267448 in the Department of Natural Resources and Mines.

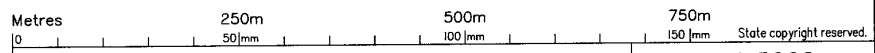
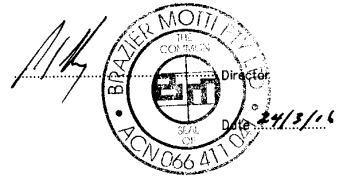

Plan of Lots 1166, 1209 & 7000		Scale: 1:5000
Cancelling Lot 7000 on SP267448		Format: STANDARD
LOCAL TOWNSVILLE CITY	LOCALITY: BOHLE PLAINS	
GOVERNMENT: COUNCIL		
Meridian: MGA94 (Zone 55) Vide DP267449	Survey Records: No	SP286591

26544/104 575

WARNING : Folded or Mutilated Plans will not be accepted.
Plans may be rolled.
Information may not be placed in the outer margins.

717181731

\$605.00
11/04/2016 15:56

TE 400 NT

5. Lodged by
Connolly Suthers
Po Box 991
Townsville Qld 4810
Lodger Code : 711

(Include address, phone number, reference, and Lodger Code)

1. Certificate of Registered Owners or Lessees.
I/We LANGROUP PTY LTD, DILAN CORP PTY LTD
A.C.N. 058 636 481

Existing		Created		
Title Reference	Description	New Lots	Road	Secondary Interests
51020081	Lot 7000 on SP267448	1166, 1209 & 7000		

(Names in full)

* as Registered Owners of this land agree to this plan and dedicate the Public Use Land as shown hereon in accordance with Section 50 of the Land Title Act 1994.

* as Lessees of this land agree to this plan.

Langroup Pty Ltd (ACN 056 767 787) and Dilan Corp Pty Ltd (ACN 058 636 481) by its duly constituted attorney David Francis Leslie Argent under Power of Attorney Number 713862654

Signature of *Registered Owners *Lessees

ENCUMBRANCE EASEMENT ALLOCATIONS

Easement	Lots to be Encumbered
601408579	7000
712394957	7000
712394961	7000

EXISTING CAVEAT ALLOCATIONS

Caveat No.	Lots Encumbered
708445884	1166, 1209 & 7000

* Rule out whichever is inapplicable

2. Planning Body Approval.
* **TOWNSVILLE CITY COUNCIL**

hereby approves this plan in accordance with the :
%

SUSTAINABLE PLANNING ACT 2009

Dated this 11th day of April 2016

[Signature]
DIRECTOR

AS DULY AUTHORISED
REPRESENTATIVE OF
TOWNSVILLE CITY COUNCIL
PLANNING AND DEVELOPMENT #

* Insert the name of the Planning Body.
Insert designation of signatory or delegation

% Insert applicable approving legislation.

3. Plans with Community Management Statement :

CMS Number :

Name :

4. References :

Dept File :
Local Govt : RC10/0008.08
Surveyor : 26544/127-06 SLR
26544_104A 03/16

9. Building Format Plans only.

I certify that :
* As far as it is practical to determine, no part of the building shown on this plan encroaches onto adjoining lots or road.
* Part of the building shown on this plan encroaches onto adjoining * lots and road

Cadastral Surveyor/Director* Date
*delete words not required

10. Lodgement Fees :

Survey Deposit \$
Lodgement \$
..... New Titles \$
Photocopy \$
Postage \$
TOTAL \$

1166 & 1209 7000	POR 194 PORS 194 & 306
Lots	Orig

7. Orig Grant Allocation :

8. Passed & Endorsed :

By: **BRAZIER MOTTI PTY LTD**
Date: 24/3/16
Signed: *[Signature]*
Designation: **Liaison Officer**

11. Insert Plan Number
SP286591

26544/106 SLR

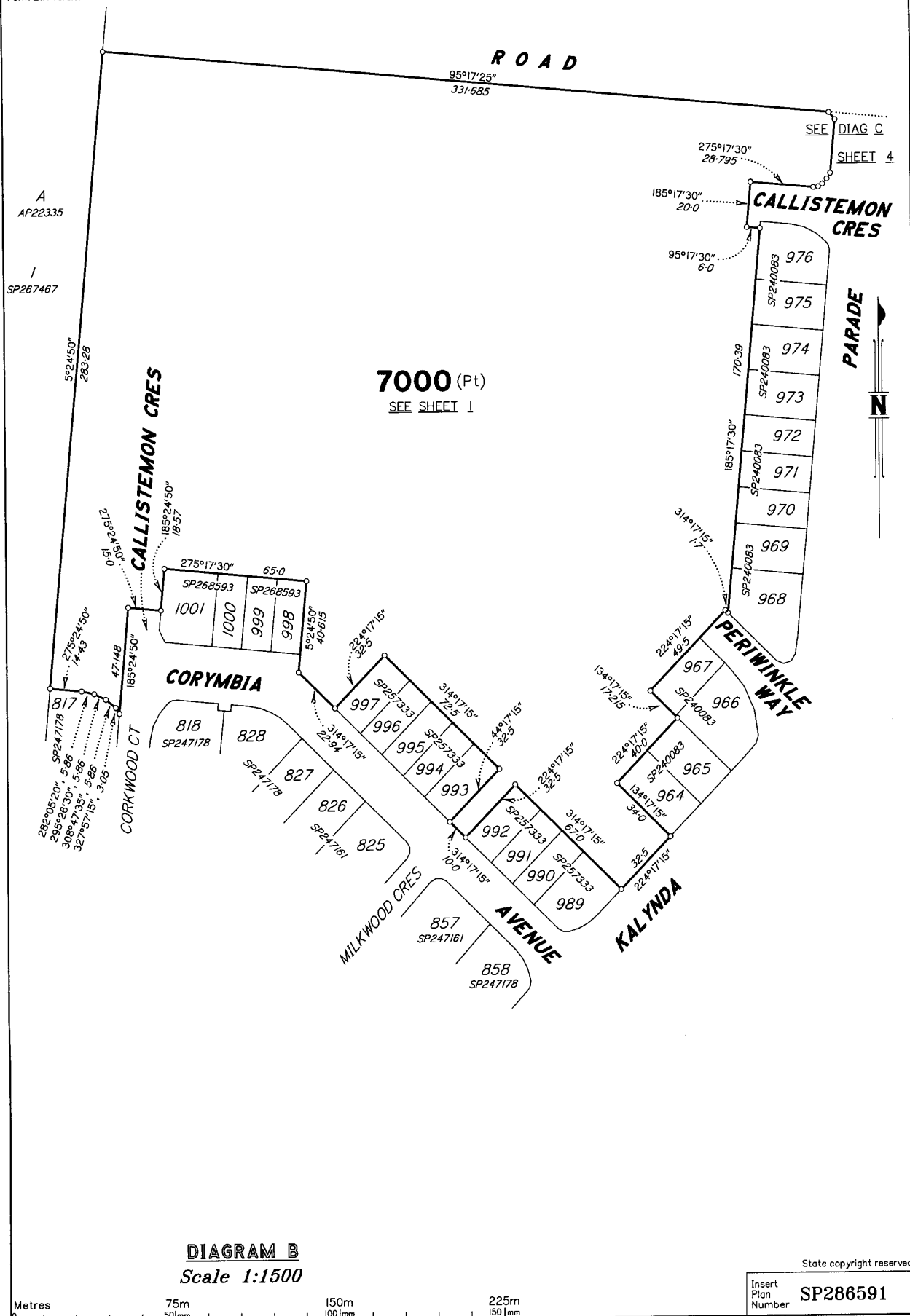

A
AP22335
I
SP267467



508
28644/104



DIAGRAM C
Scale 1:750

Metres 37.5m 50mm 75m 100mm 112.5m 150mm

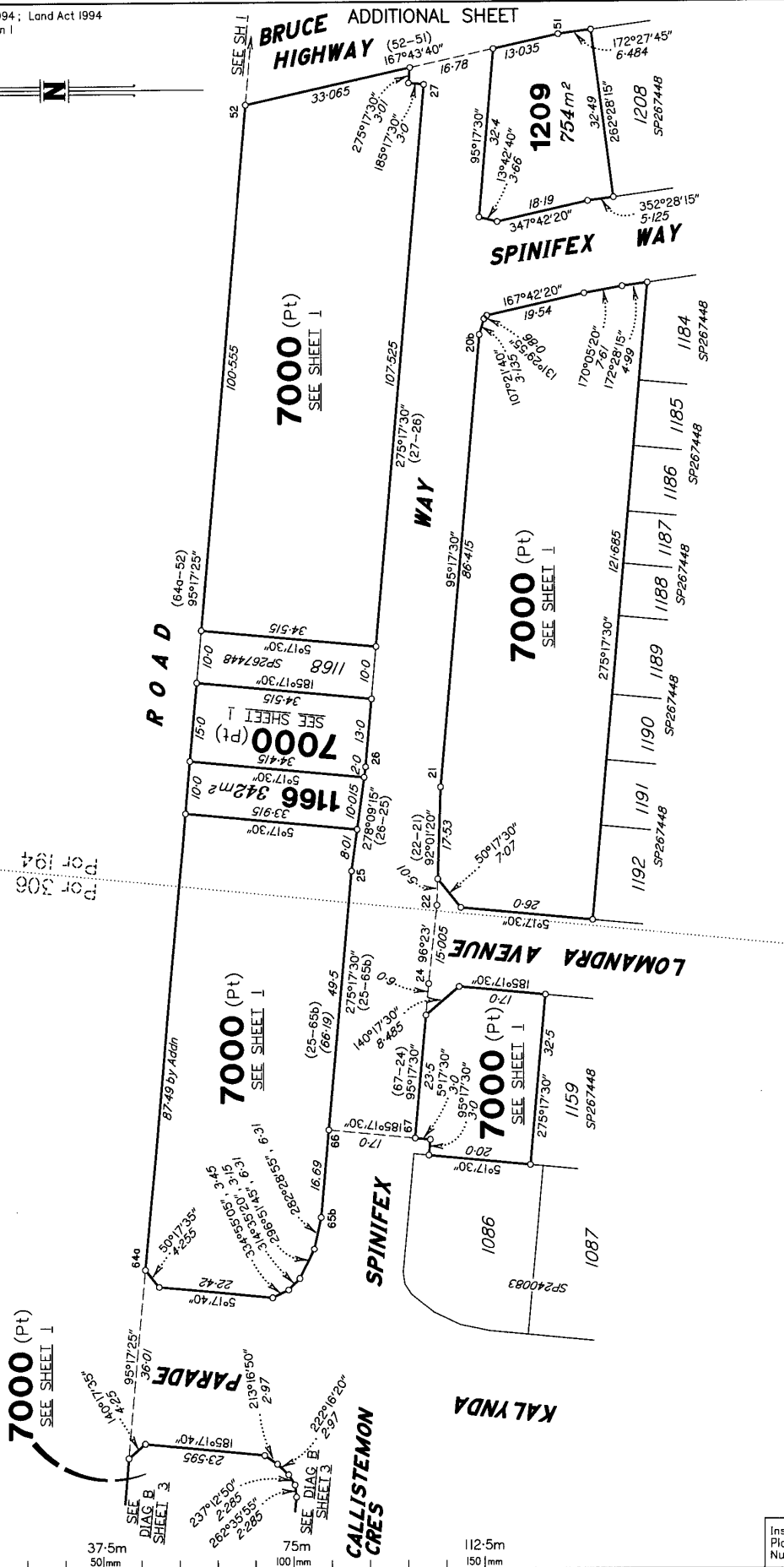

State copyright reserved.

Insert Plan Number **SP286591**

26500455 200K